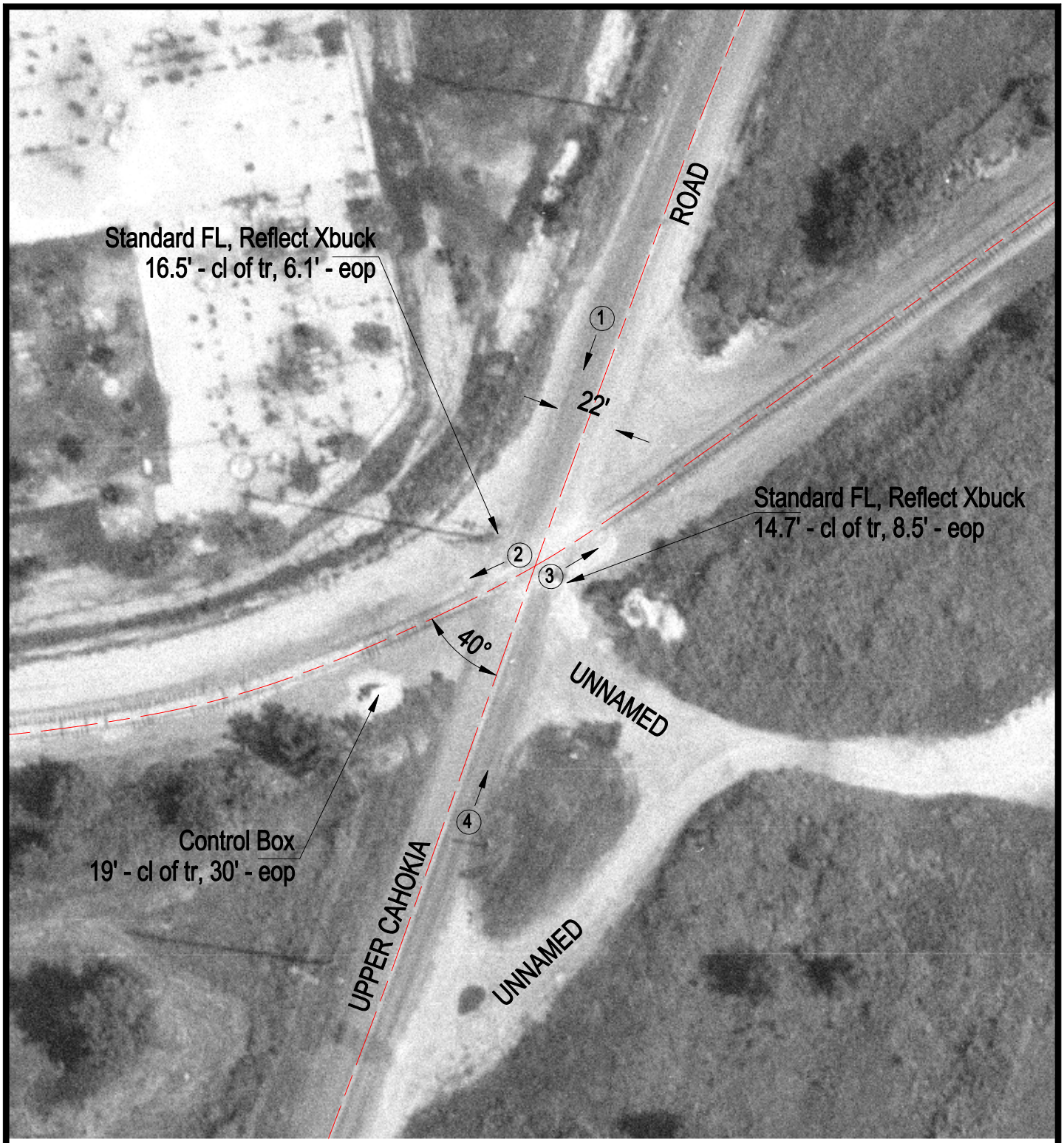


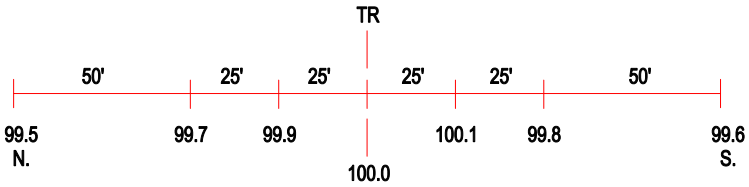


ROAD PROFILE

3 Photo Location

| | |
|---|---|
| Crossing #: | 803117C |
| Location: | St. Clair Co., City of Sauget (I) |
| Lat/Long: | 38°35'35" / 90°09'30" |
| Railroad: | TRRA |
| Street: | Upper Cahokia Road |
| Railroad Milepost: | 40.00 |
| Crossing Protection: | Train Activated Devices |