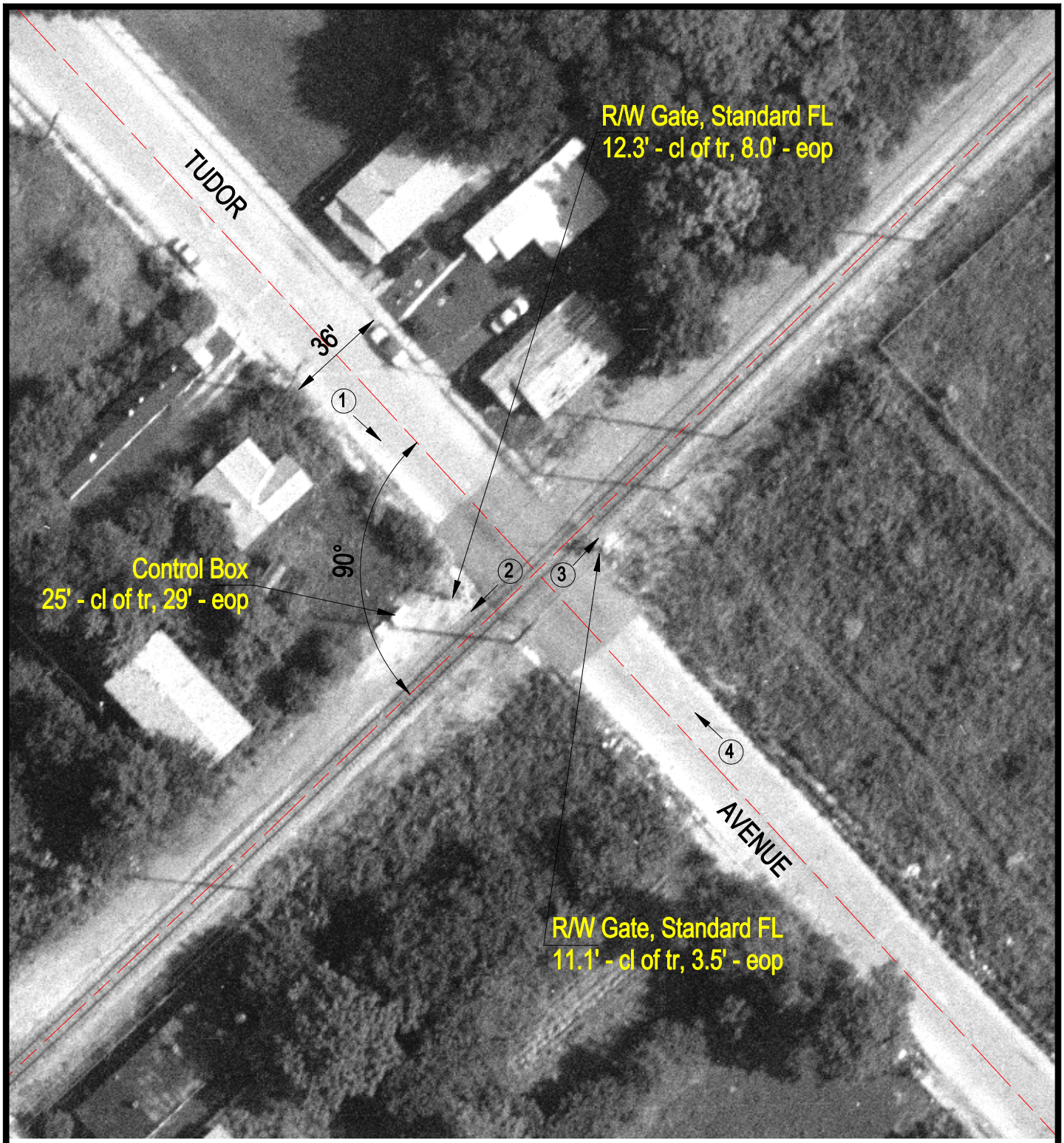

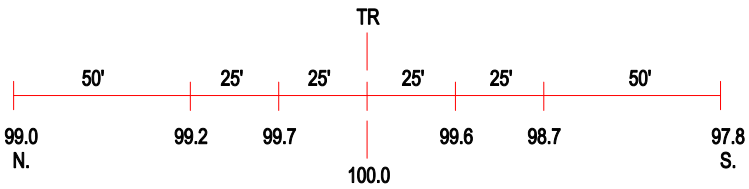

ROAD PROFILE

(3) Photo Location

Crossing #:	803115N
Location:	St. Clair Co., City of East St. Louis (I)
Lat/Long:	38°36'07" / 90°08'58"
Railroad:	TRRA
Street:	Tudor Avenue
Railroad Milepost:	38.00
Crossing Protection:	Train Activated Devices