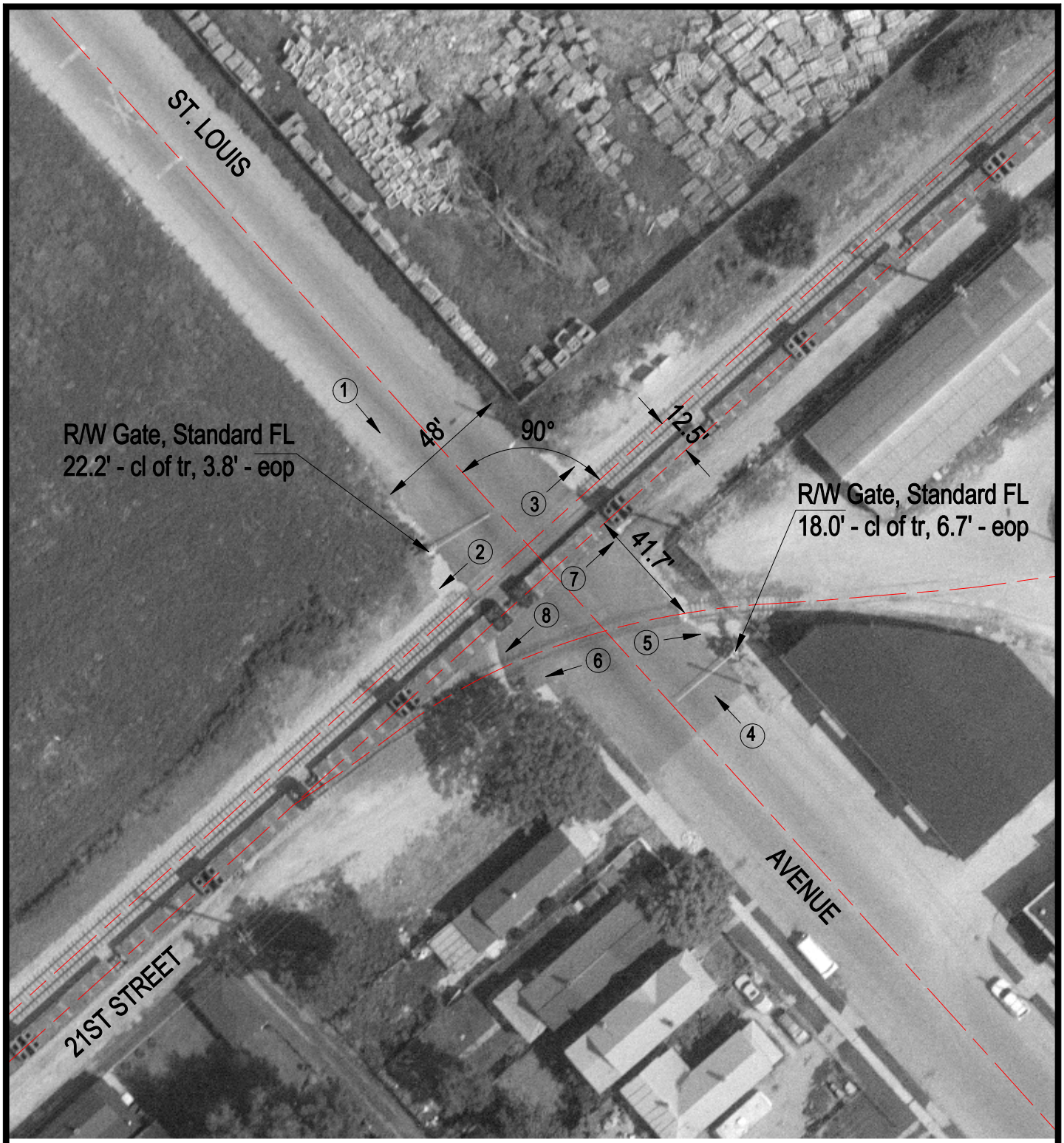

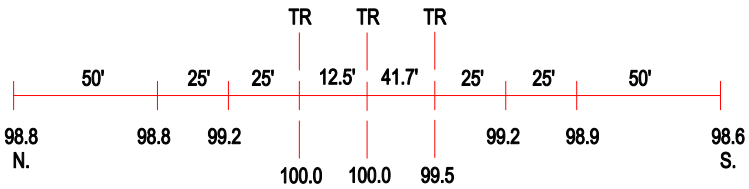

ROAD PROFILE

3 Photo Location

Crossing #:	803106P
Location:	St. Clair Co., City of East St. Louis (I)
Lat/Long:	38°36'38" / 90°08'15"
Railroad:	TRRA
Street:	St. Louis Avenue
Railroad Milepost:	29.00
Crossing Protection:	Train Activated Devices