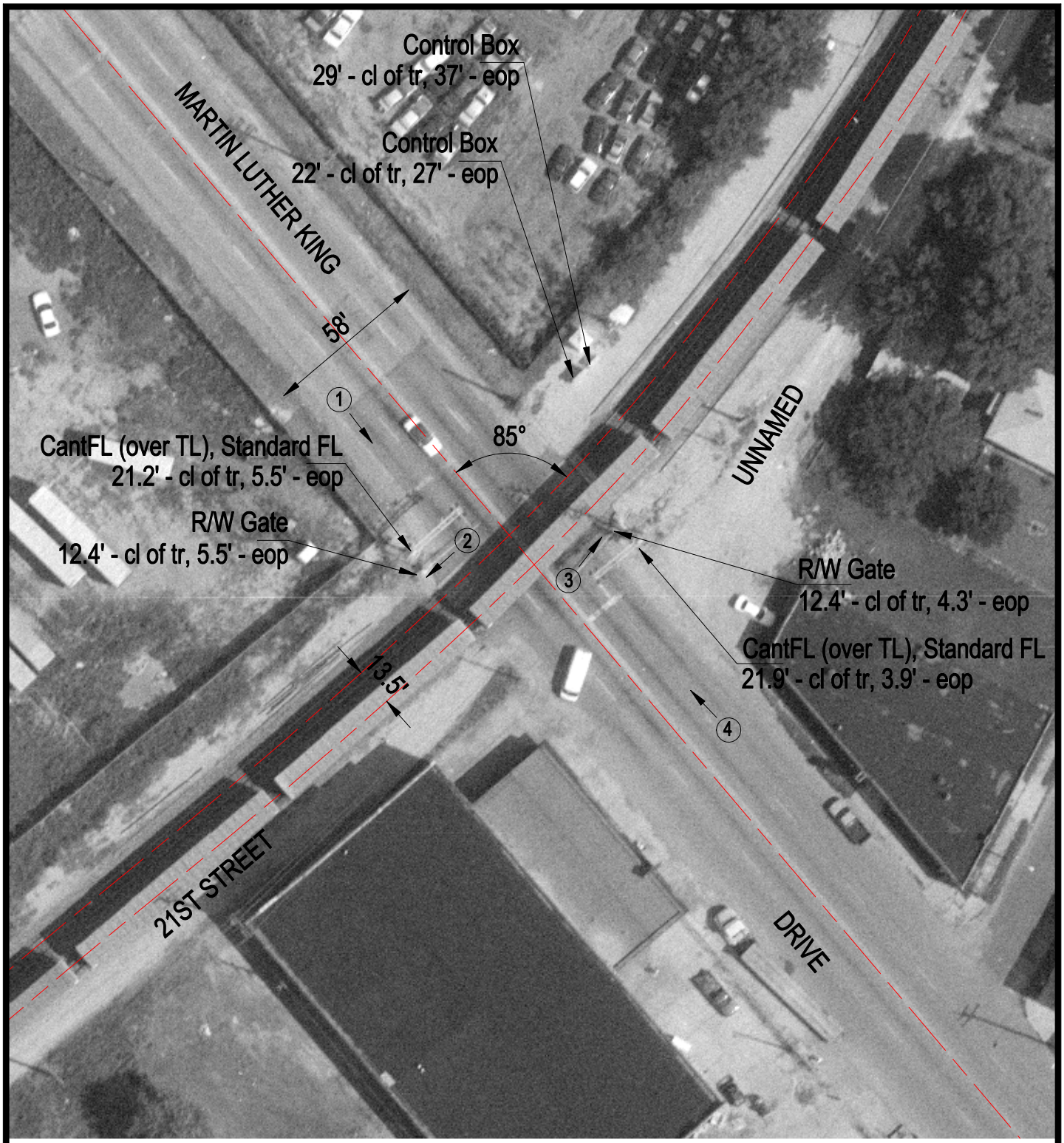

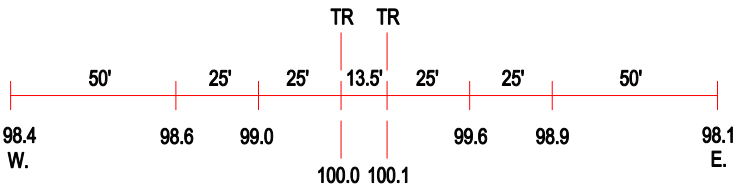

ROAD PROFILE

3 Photo Location

Crossing #:	803104B
Location:	St. Clair Co., City of East St. Louis (I)
Lat/Long:	38°36'43" / 90°08'09"
Railroad:	TRRA
Street:	Martin Luther King Drive
Railroad Milepost:	27.00
Crossing Protection:	Train Activated Devices