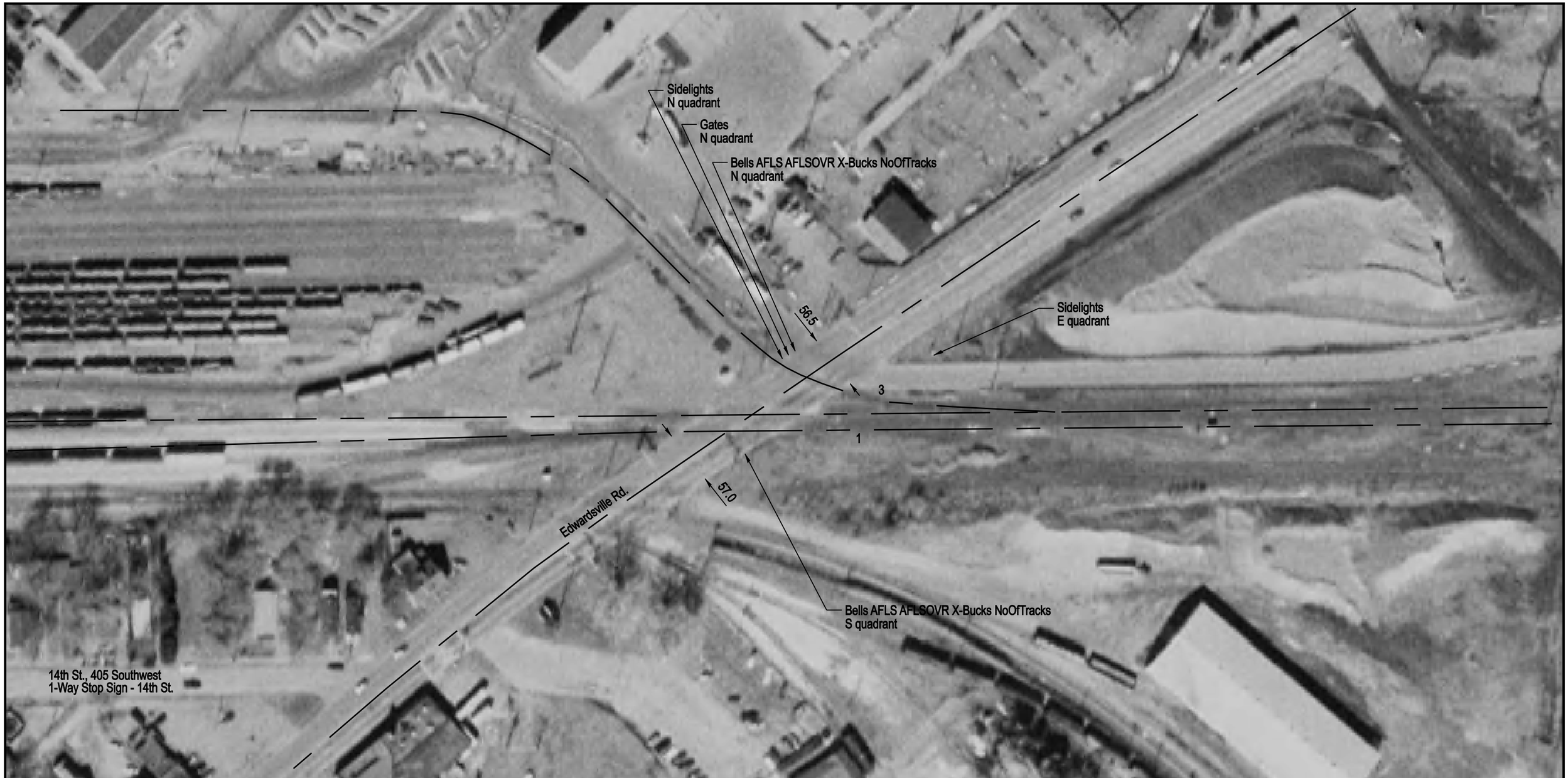

NOTE: ALL MEASUREMENTS ARE IN FEET

DOT/AAR Inventory #: 803092J

Location: Madison Co., In Granite City, IL

Lat/Long: 38º 41' 29"/-90º 8' 22"

Railroad Milepost-Line: 0-V13

Crossing Angle (Deg.): 35

Crossing Width (By Track): 126.0, 122.0, 82.0 (1 to 3)

Number of Tracks: 3

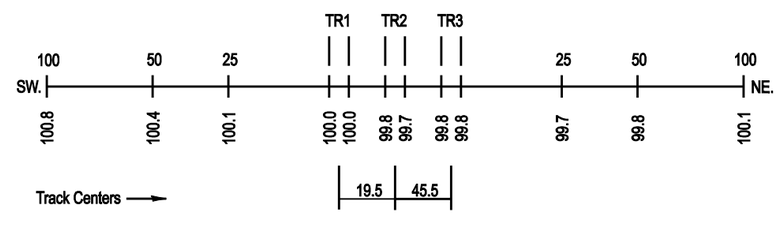
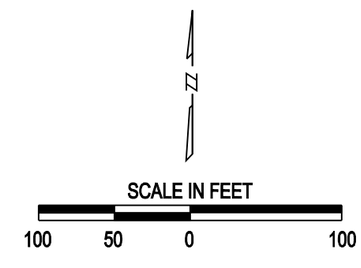
ROAD PROFILE