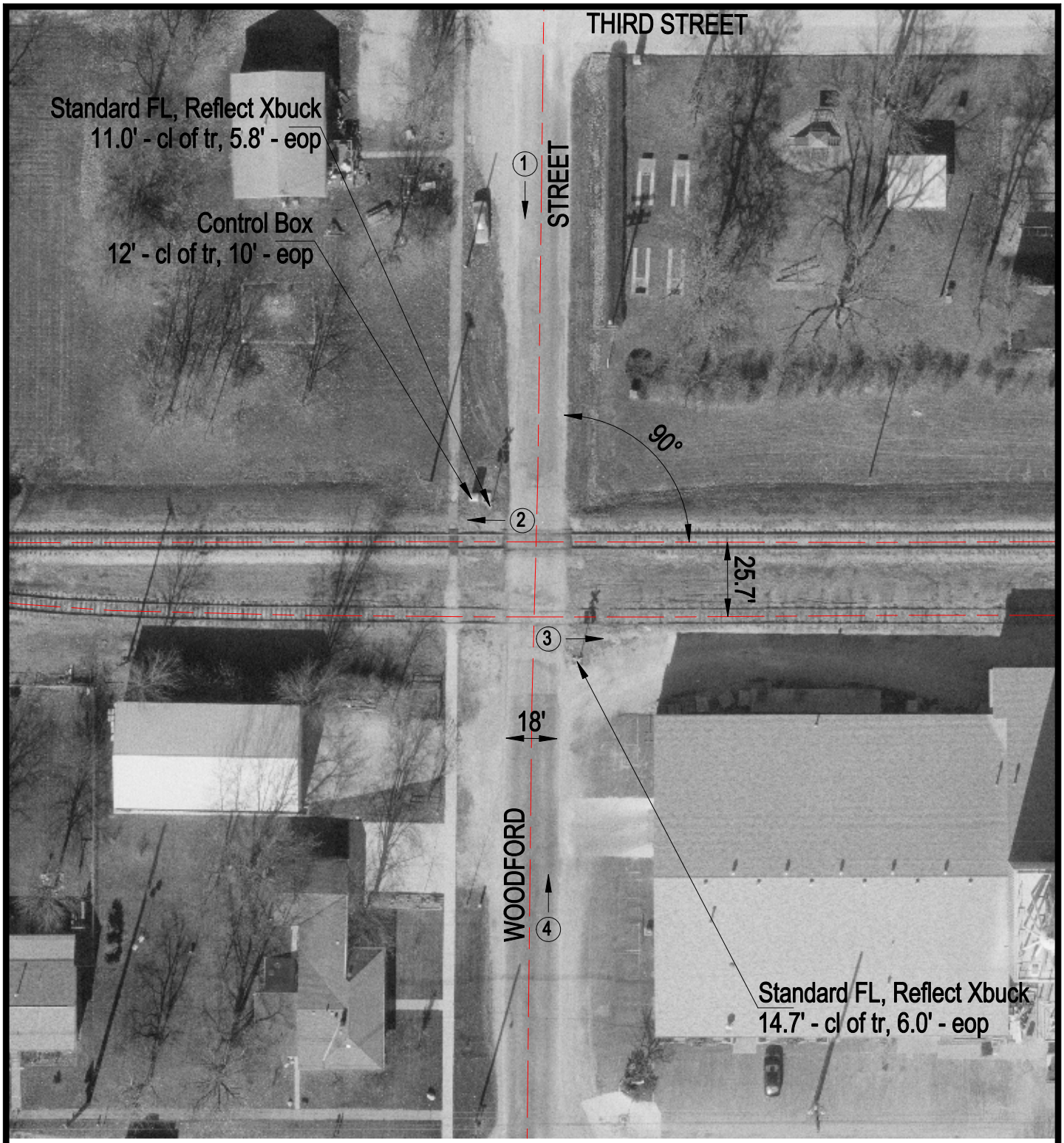

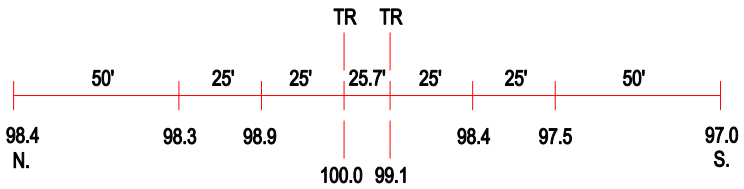

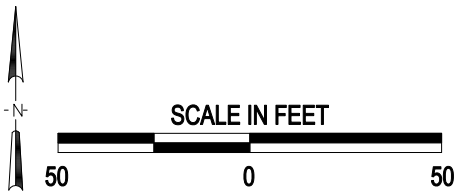

3 Photo Location

Crossing #:	802022R
Location:	Mclean Co., City of Gridley (I)
Lat/Long:	40°44'30" / 88°53'00"
Railroad:	TPW
Street:	Woodford Street
Railroad Milepost:	71.31
Crossing Protection:	Train Activated Devices