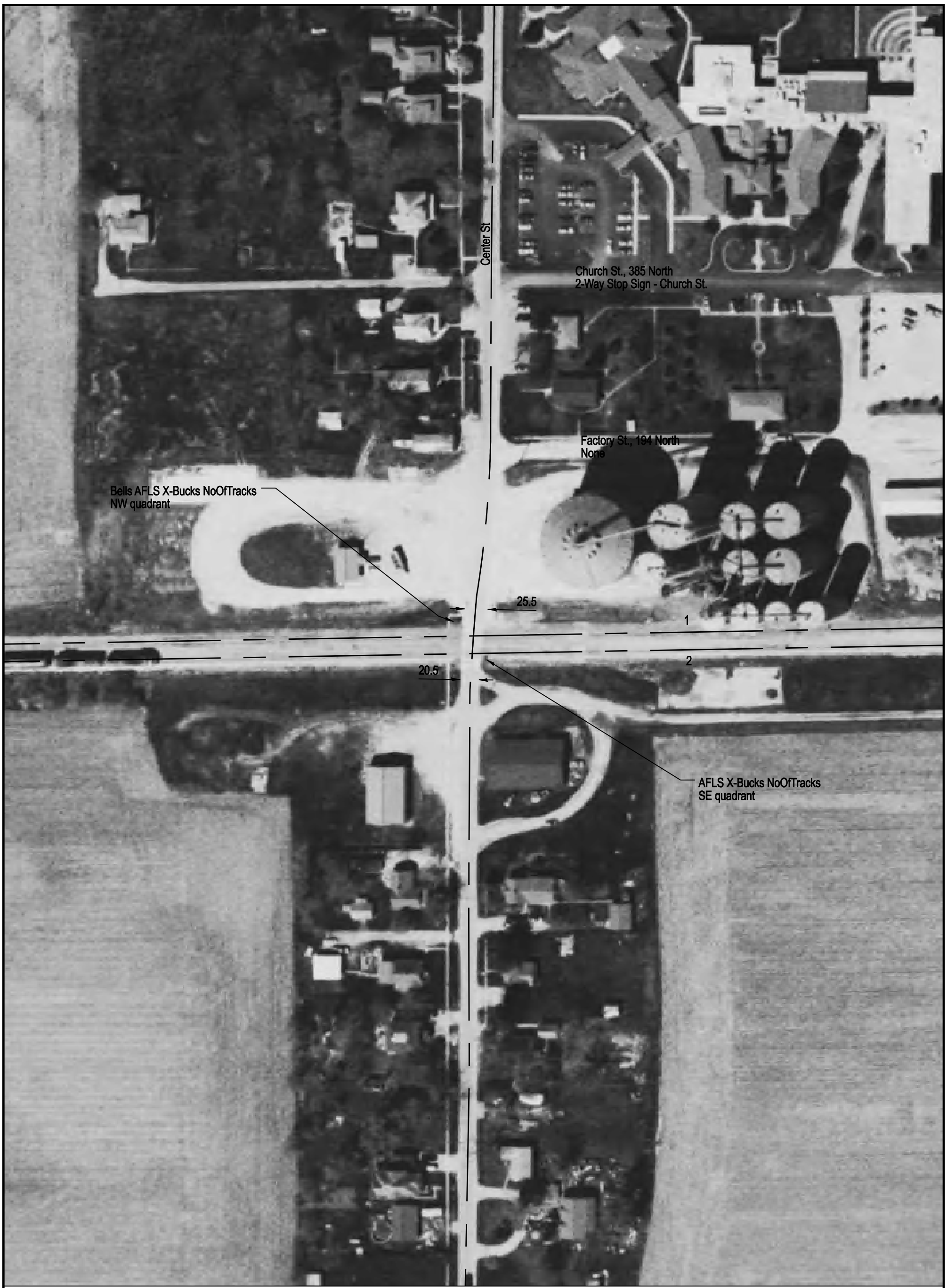

NOTE: ALL MEASUREMENTS ARE IN FEET

DOT/AAR Inventory #: 802014Y

Location: McLean Co., Near Meadows, IL

Lat/Long: 40° 44' 36"/-88° 48' 18"

Railroad Milepost - Line: 67.2-M

Crossing Angle (Deg.): 80

Crossing Width (By Track): 25.5, 23.0 (1 to 2)

Number of Tracks: 2

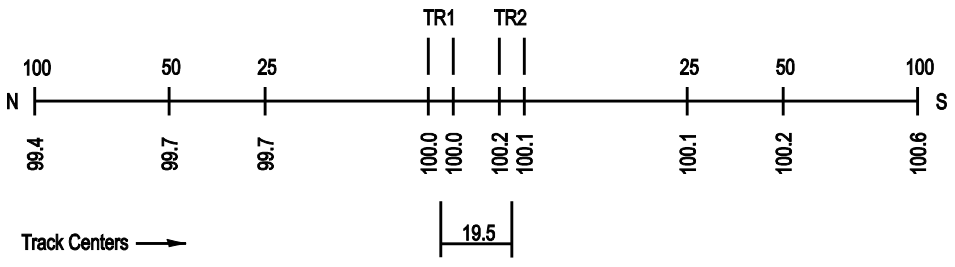
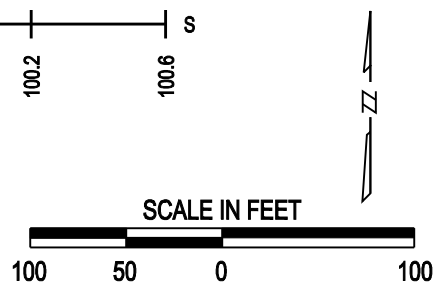
ROAD PROFILE