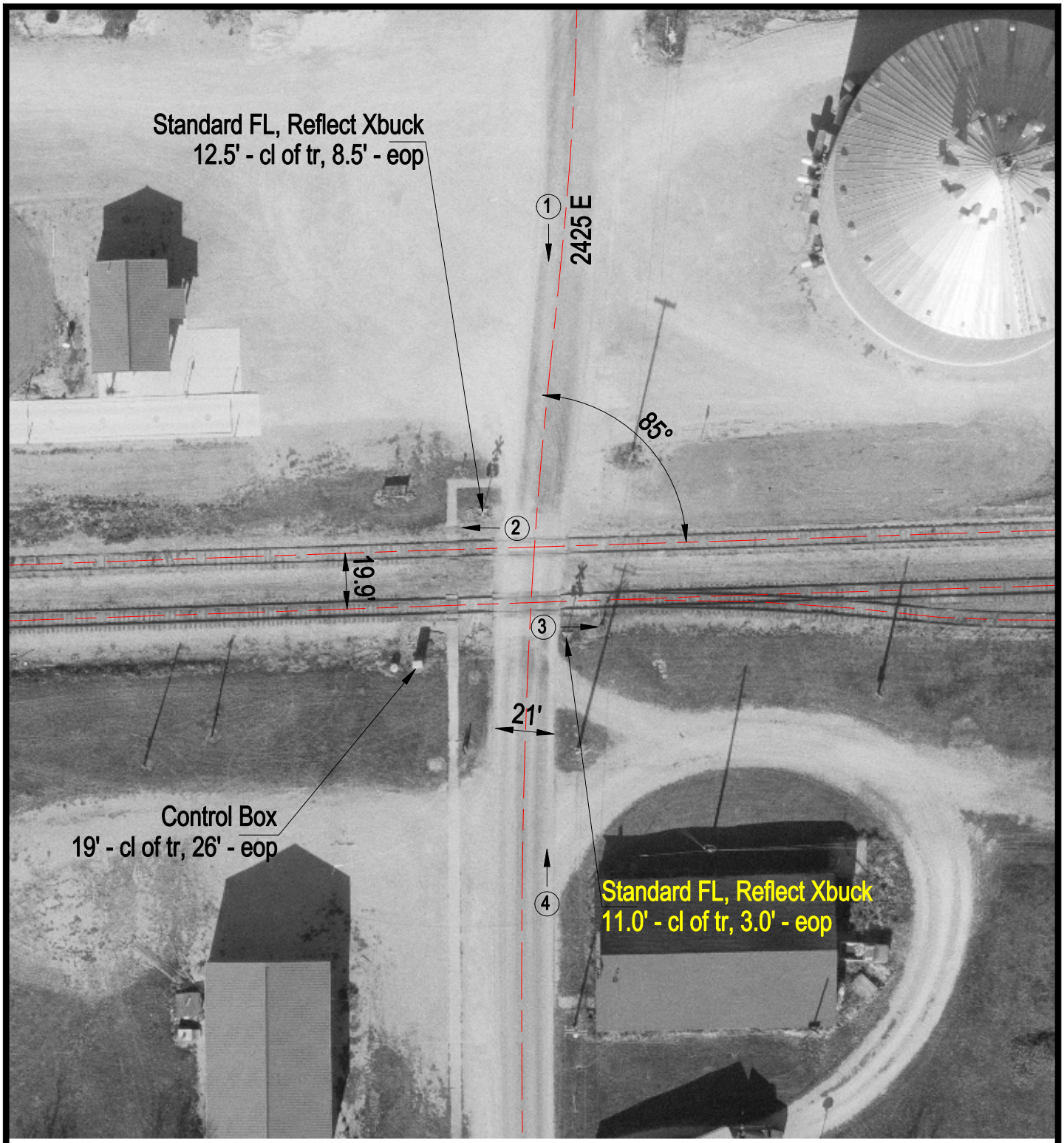

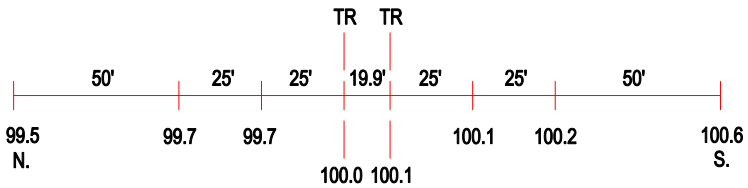

ROAD PROFILE

3 Photo Location

Crossing #:	802014Y
Location:	Mclean Co., City of Meadows (N)
Lat/Long:	40°44'36" / 88°48'18"
Railroad:	TPW
Street:	2425 E
Railroad Milepost:	67.20
Crossing Protection:	Train Activated Devices