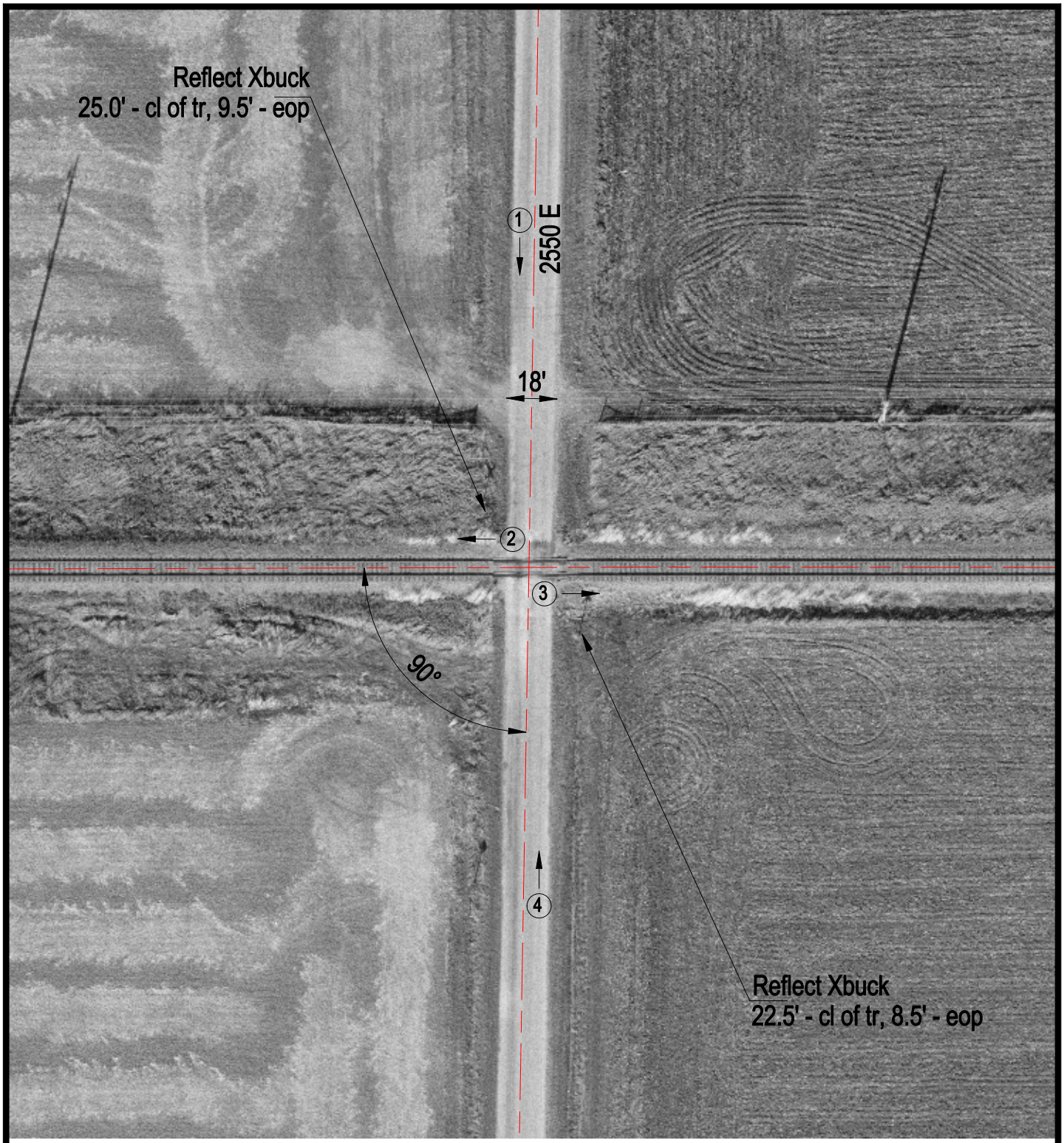

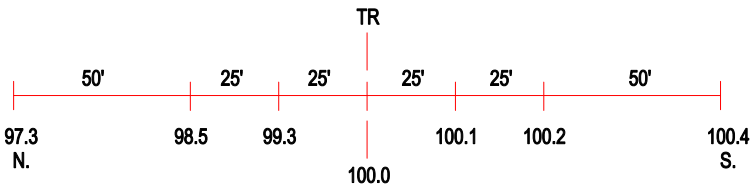

ROAD PROFILE

3 Photo Location

Crossing #:	802012K
Location:	Mclean Co., City of Meadows (N)
Lat/Long:	40°44'39" / 88°46'35"
Railroad:	TPW
Street:	2550 E
Railroad Milepost:	65.70
Crossing Protection:	Signs