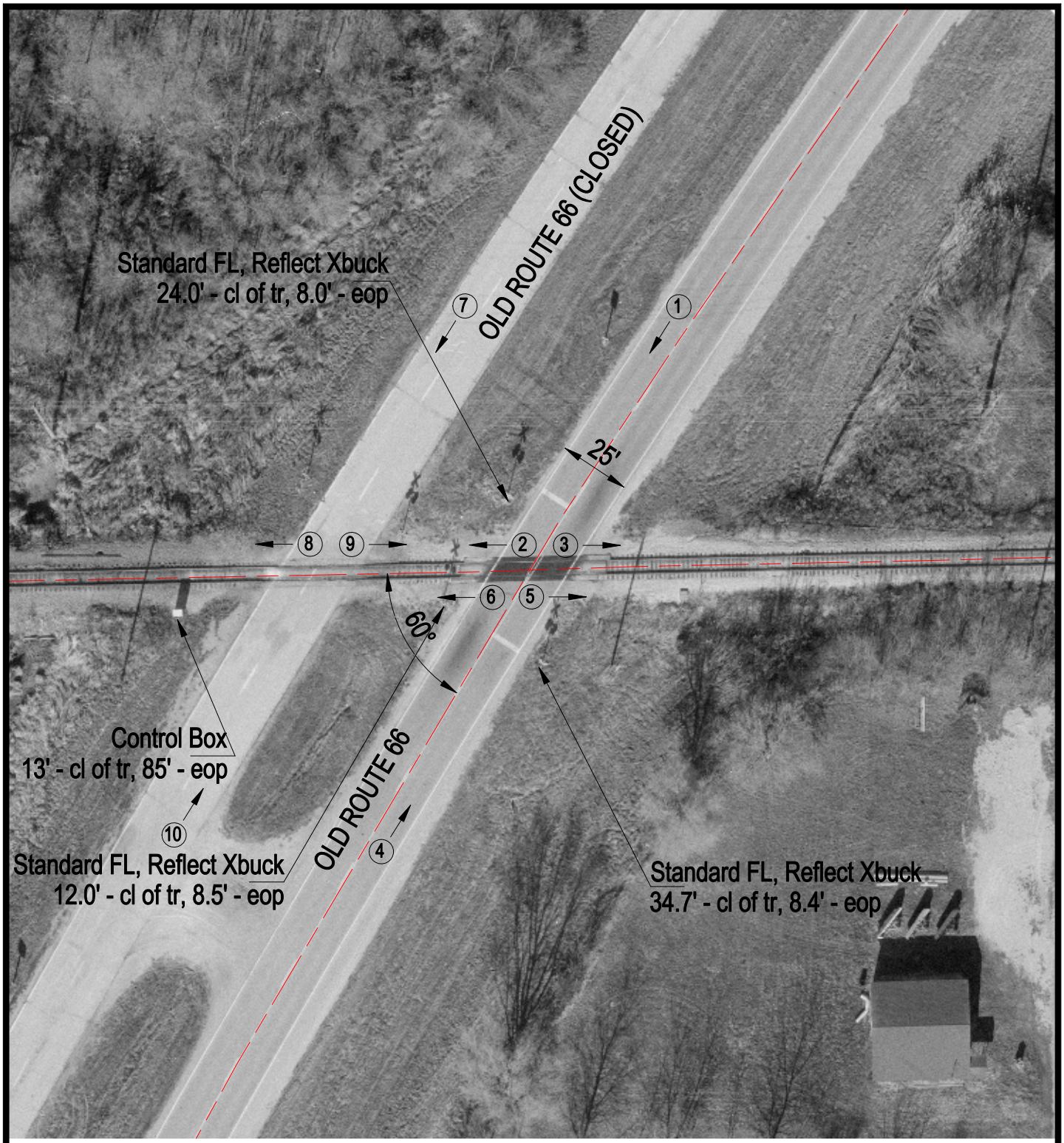

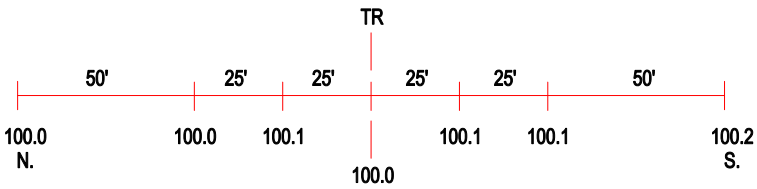

ROAD PROFILE

3 Photo Location

Crossing #:	802009C
Location:	Mclean Co., City of Chenoa (I)
Lat/Long:	40°44'42" / 88°43'40"
Railroad:	TPW
Street:	Old Route 66
Railroad Milepost:	63.13
Crossing Protection:	Train Activated Devices