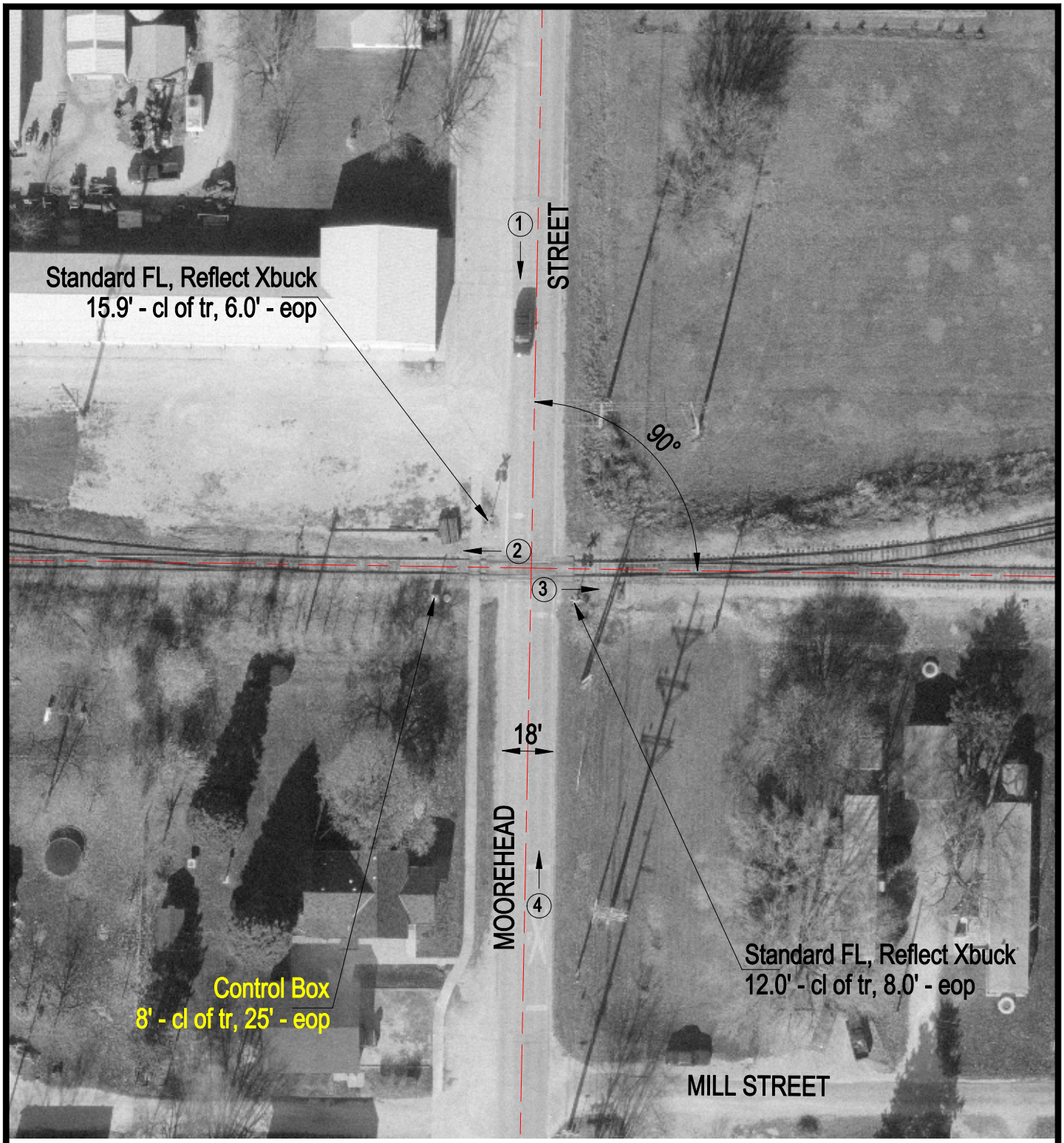

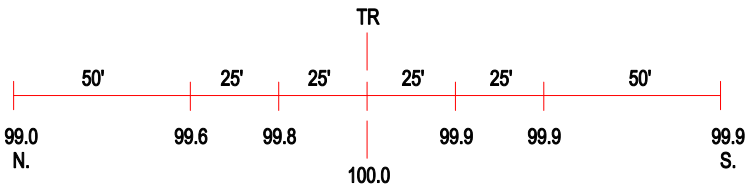

ROAD PROFILE

3 Photo Location

Crossing #:	802008V
Location:	Mclean Co., City of Chenoa (I)
Lat/Long:	40°44'43" / 88°43'25"
Railroad:	TPW
Street:	Moorehead Street
Railroad Milepost:	62.92
Crossing Protection:	Signs