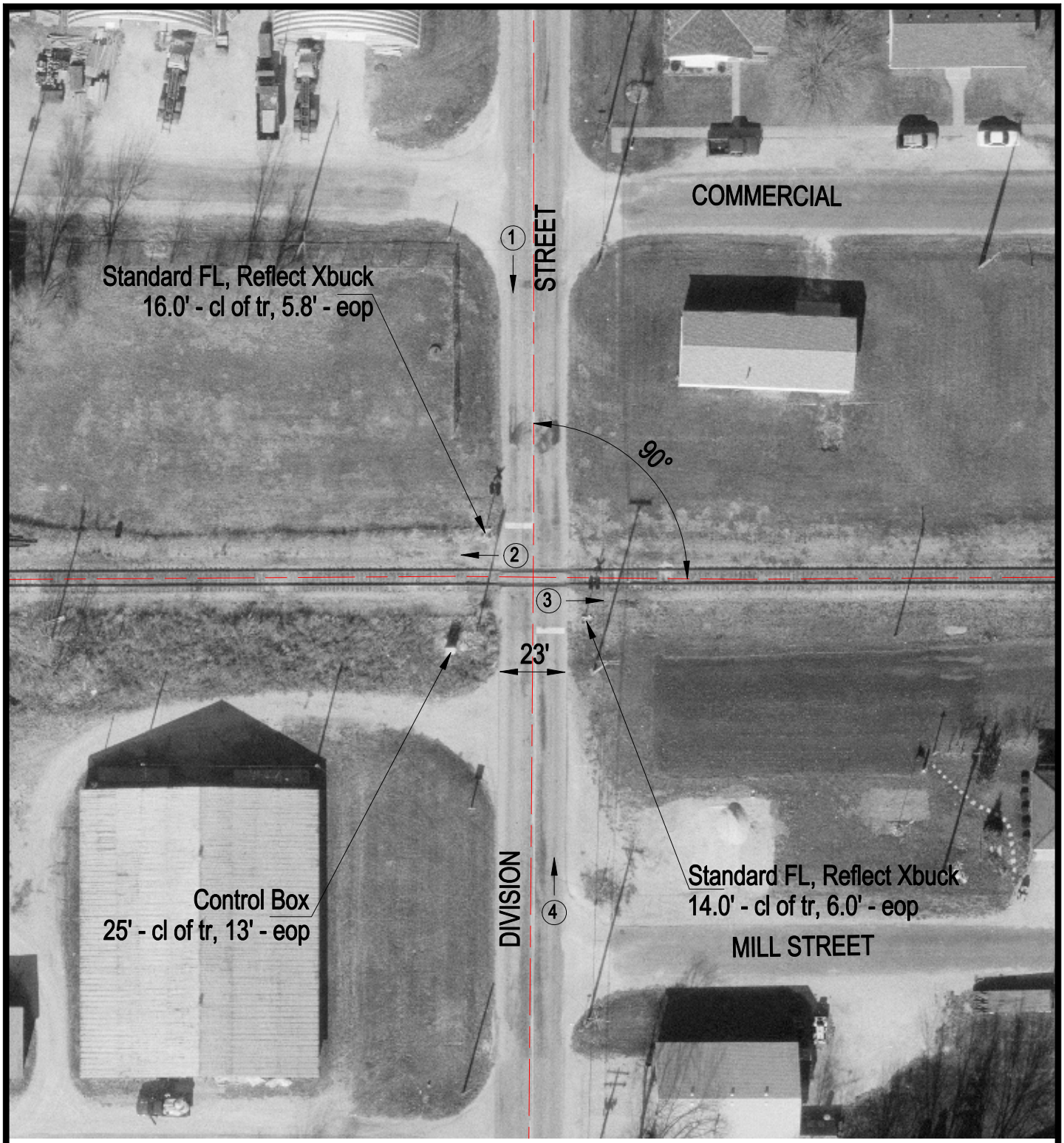

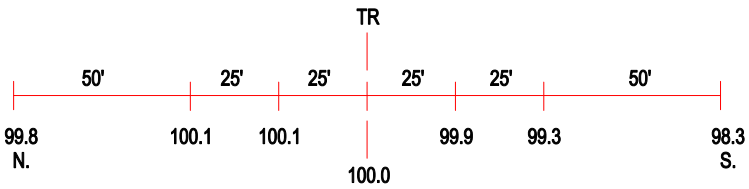

ROAD PROFILE

3 Photo Location

Crossing #:	802004T
Location:	Mclean Co., City of Chenoa (I)
Lat/Long:	40°44'43" / 88°43'07"
Railroad:	TPW
Street:	Division Street
Railroad Milepost:	62.67
Crossing Protection:	Train Activated Devices