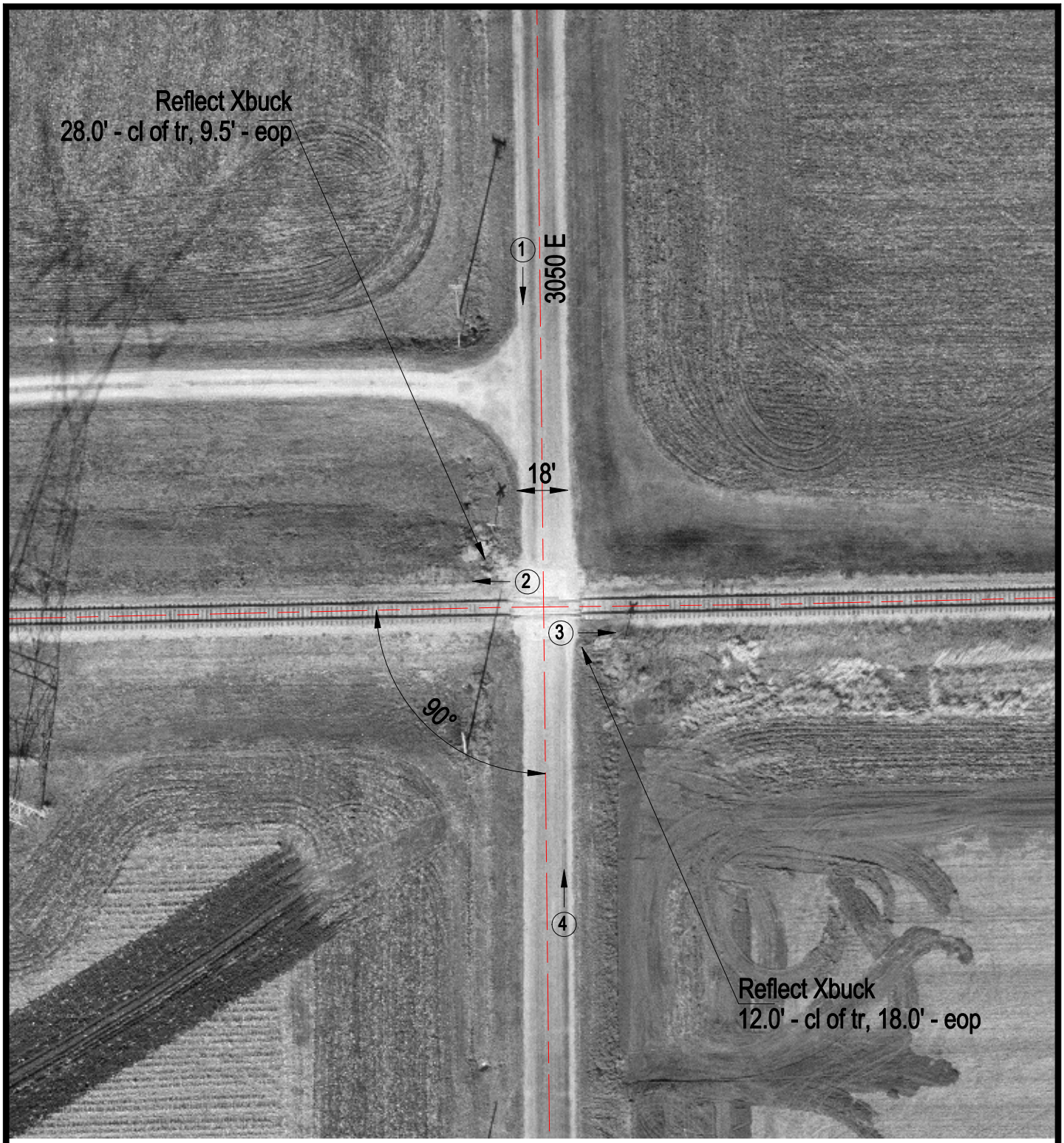

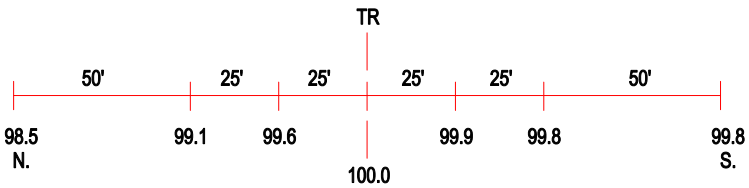

ROAD PROFILE

3 Photo Location

Crossing #:	802001X
Location:	Mclean Co., City of Chenoa (N)
Lat/Long:	40°44'44" / 88°40'48"
Railroad:	TPW
Street:	3050 E
Railroad Milepost:	60.64
Crossing Protection:	Signs