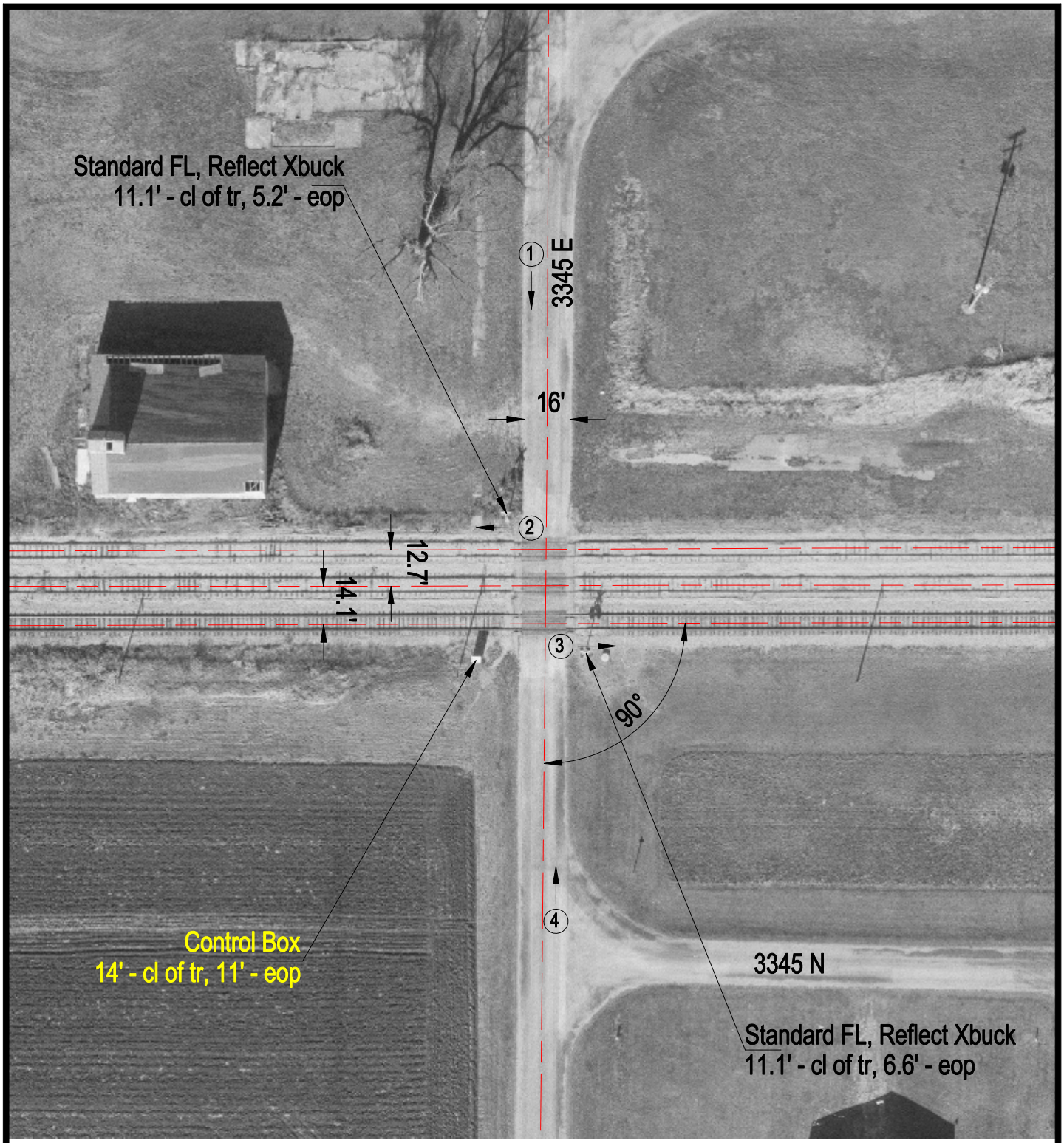

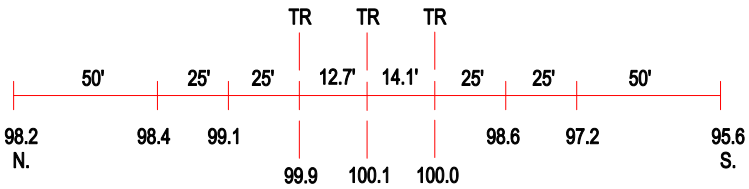

ROAD PROFILE

3 Photo Location

Crossing #:	801995N
Location:	Mclean Co., City of Weston (N)
Lat/Long:	40°44'48" / 88°37'39"
Railroad:	TPW
Street:	3345 E
Railroad Milepost:	57.87
Crossing Protection:	Train Activated Devices