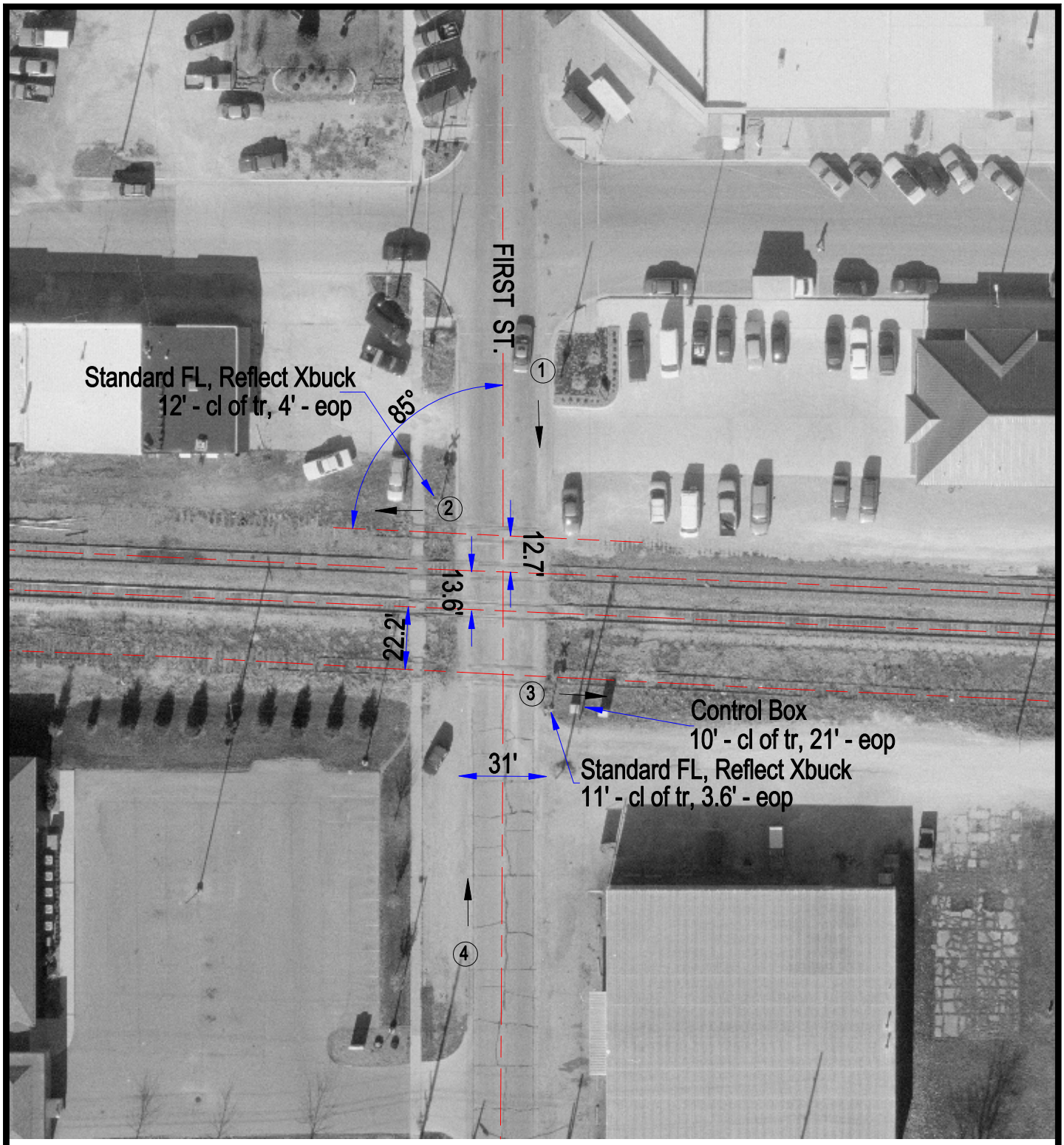

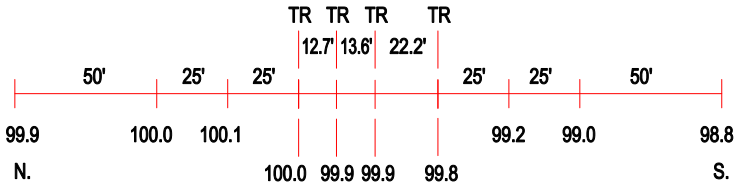

ROAD PROFILE

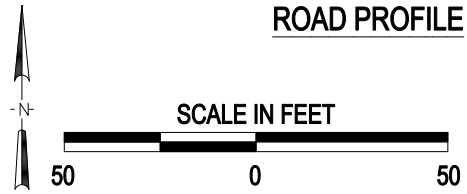

3 Photo Location

Crossing #:	801988D
Location:	Livingston Co., City of Fairbury (I)
Lat/Long:	40°44'47" , 88°30'57"
Railroad:	TPW
Street:	First St.
Railroad Milepost:	52.05
Crossing Protection:	Train Activated Devices

J:\LIVINGSTON\801988D\801988D.DWG 03/05/01 12:50 PAC