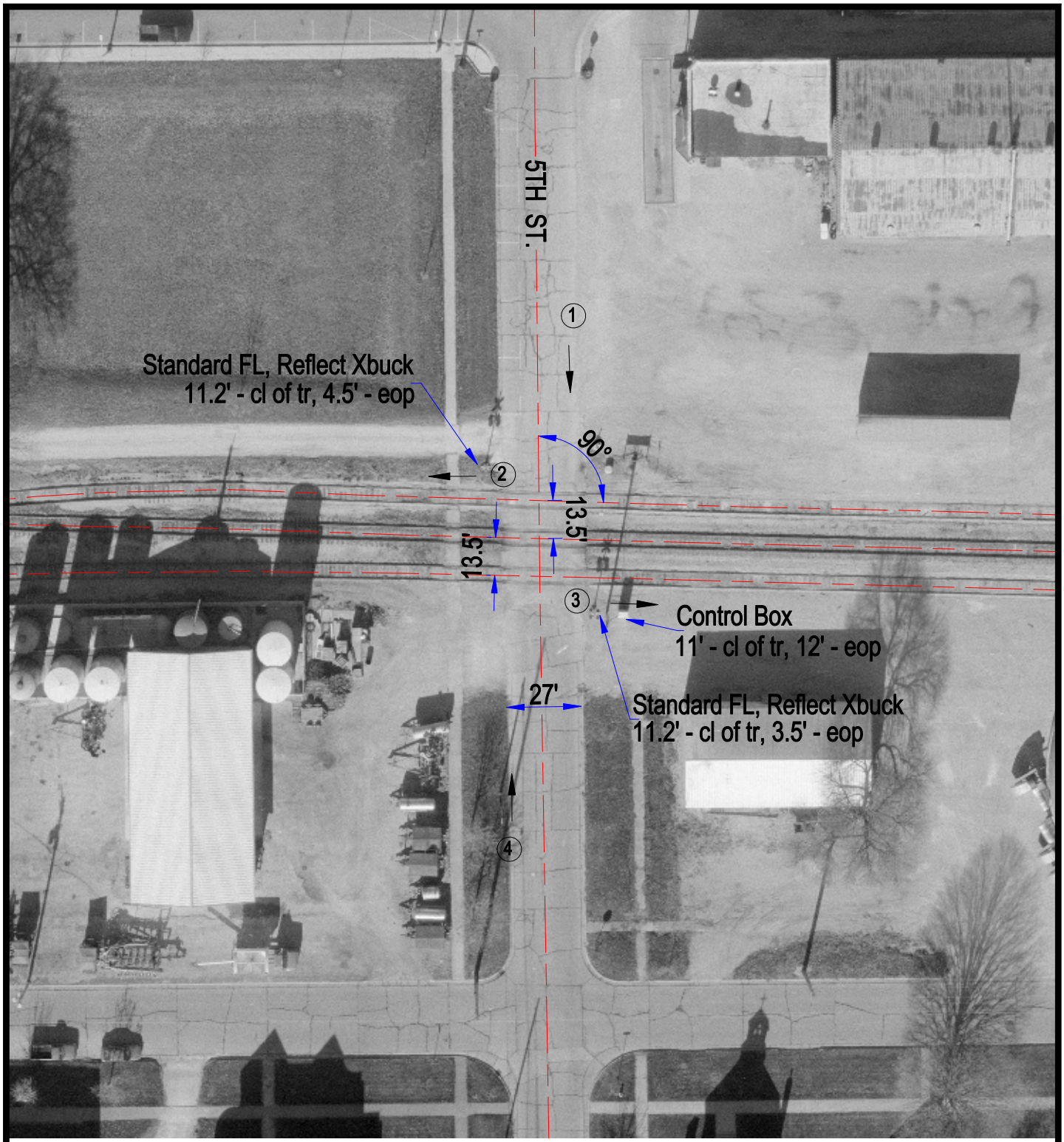

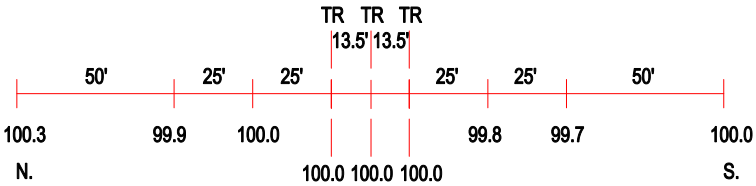

ROAD PROFILE

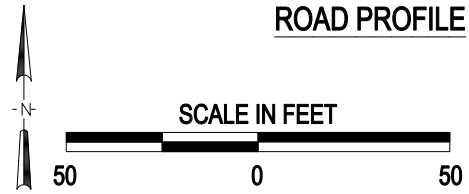

3 Photo Location

Crossing #:	801984B
Location:	Livingston Co., City of Fairbury (I)
Lat/Long:	40°44'47" , 88°30'35"
Railroad:	TPW
Street:	5th St.
Railroad Milepost:	51.71
Crossing Protection:	Train Activated Devices

J:\LIVINGSTON\801984B\801984B.DWG 03/05/01 12:36 PAC