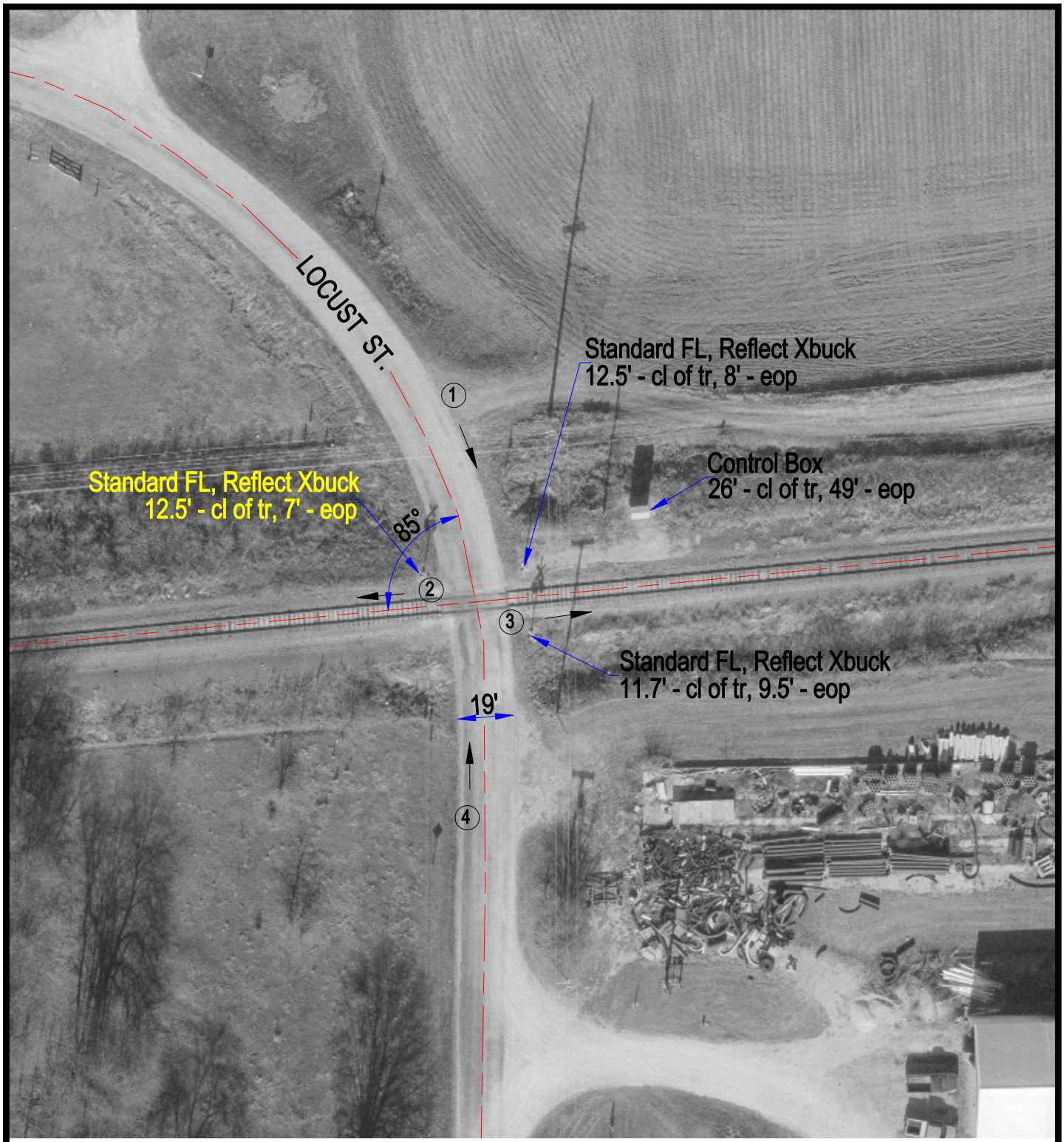

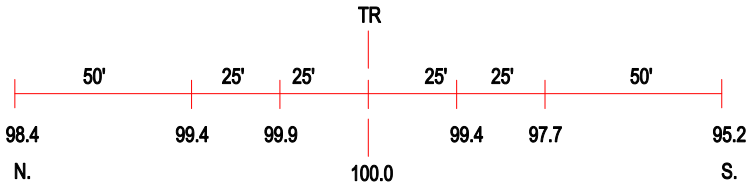

ROAD PROFILE

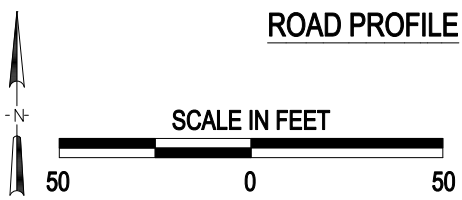

(3) Photo Location

Crossing #:	801981F
Location:	Livingston Co., City of Fairbury (N)
Lat/Long:	40°44'45" , 88°29'28"
Railroad:	TPW
Street:	Locust St.
Railroad Milepost:	50.75
Crossing Protection:	Train Activated Devices

J:\LIVINGSTON\801981F\801981F.DWG 06/22/00 10:04 LPM