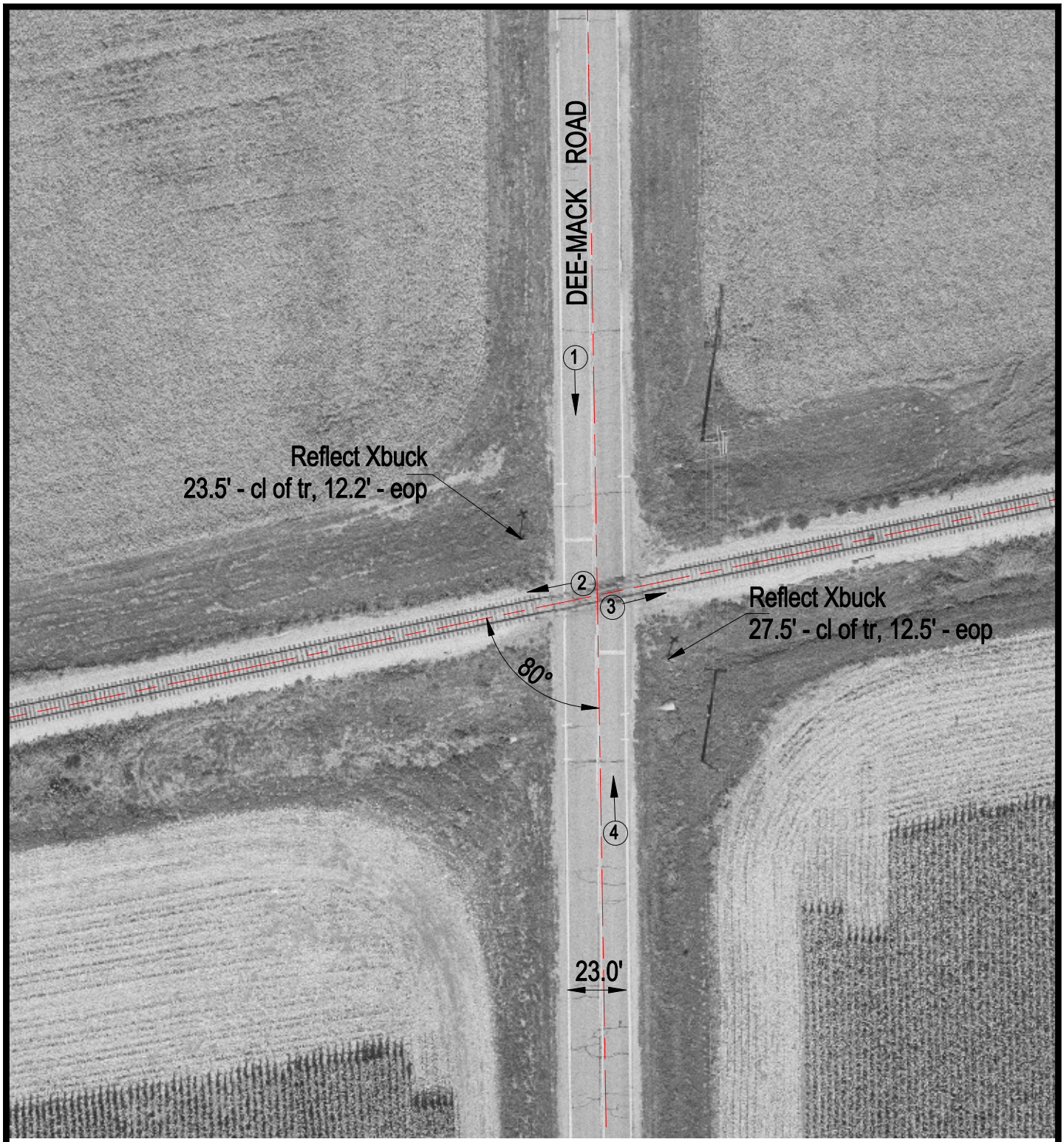

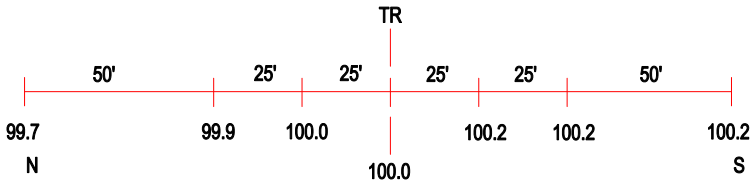

ROAD PROFILE

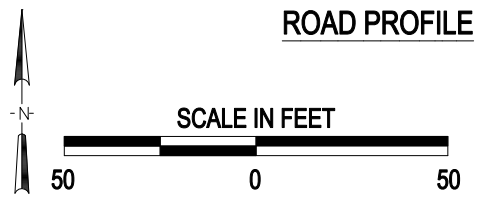

3 Photo Location

Crossing #: 801909P

Location: Tazewell Co., City of Washington (Near)

Lat/Long: 40°42'56" / 89°20'57"

Railroad: TPW

Street: Dee-Mack Road

Railroad Milepost: 96.10

Crossing Protection: Sign

J:\TAZEWELL\801909P\801909P.DWG 05/25/00 17:51 JLA