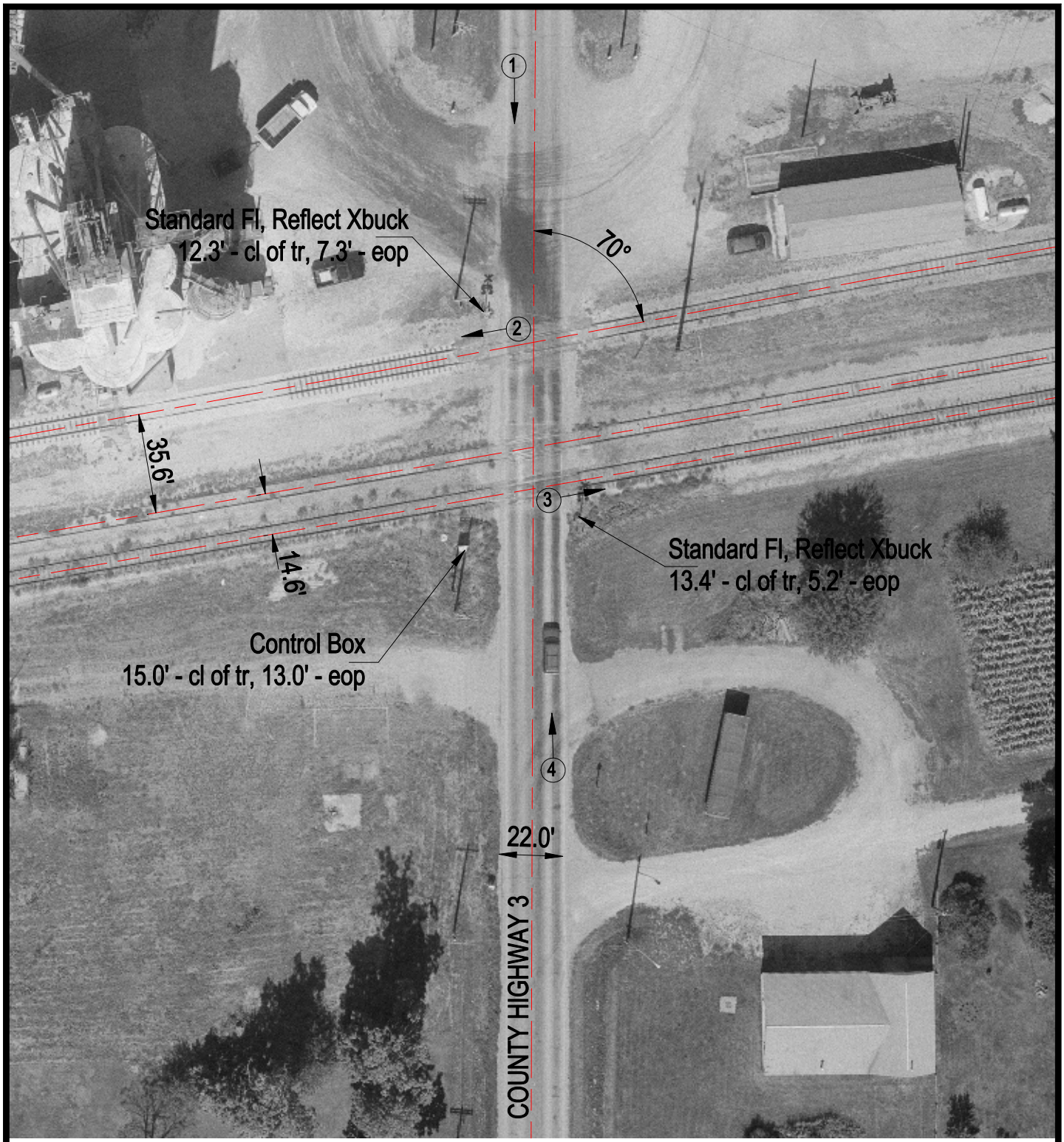

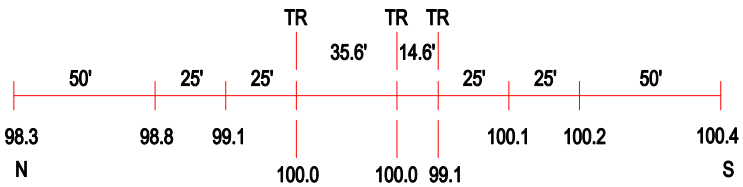

ROAD PROFILE

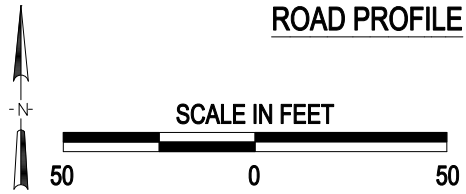

(3) Photo Location

Crossing #:	801905M
Location:	Woodford Co., City of Eureka (Near)
Lat/Long:	40°43'22" / 89°18'36"
Railroad:	TPW
Street:	County Highway 3
Railroad Milepost:	94.00
Crossing Protection:	Train Activated Devices

J:\WOODFORD\801905M\801905M.DWG 03/07/01 11:40 BJB