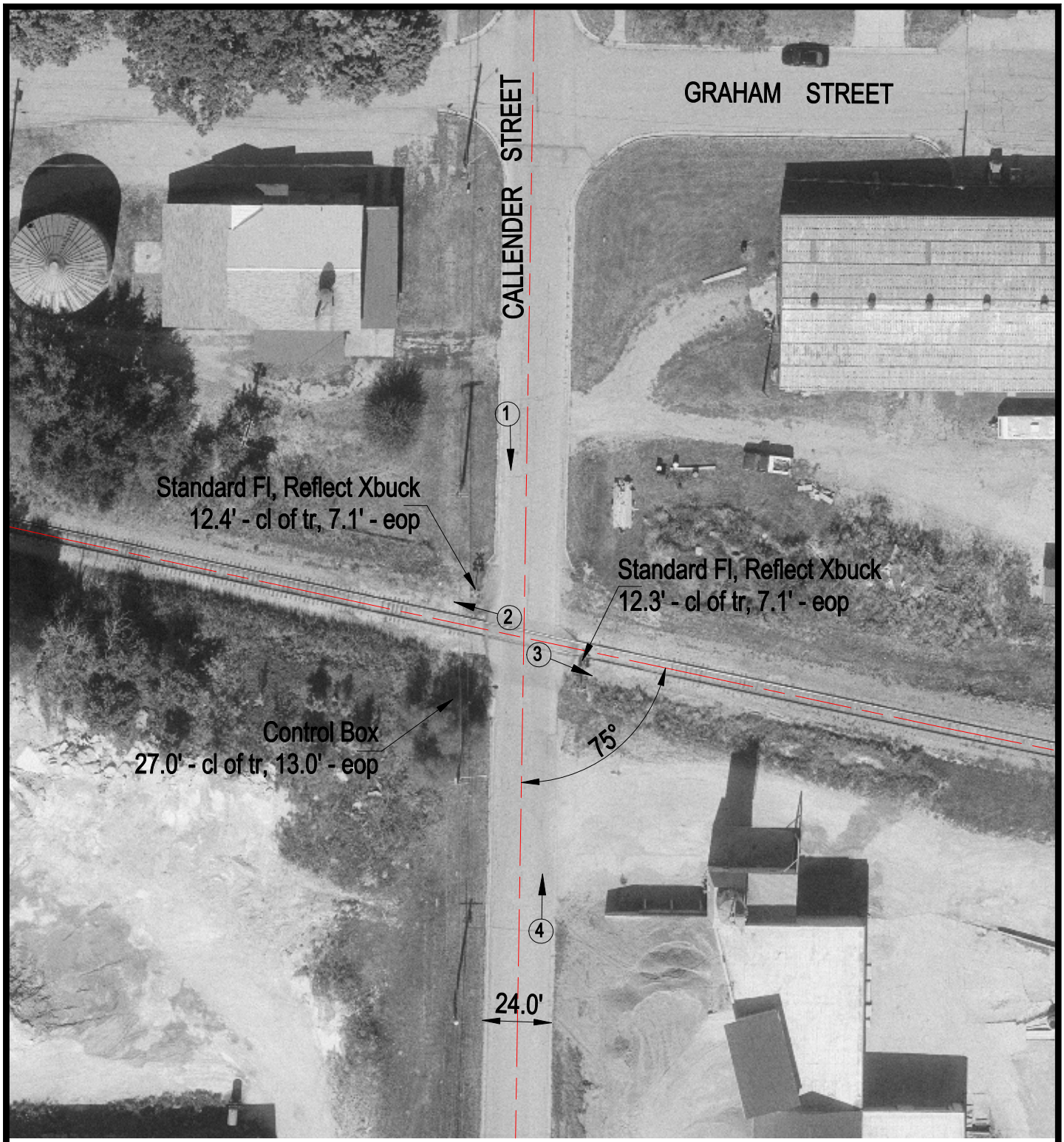

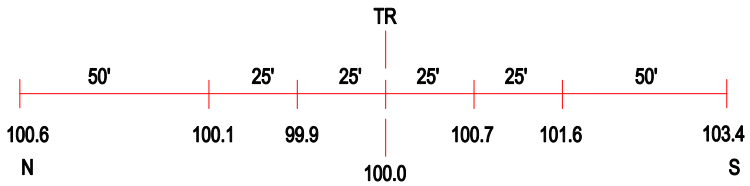

ROAD PROFILE

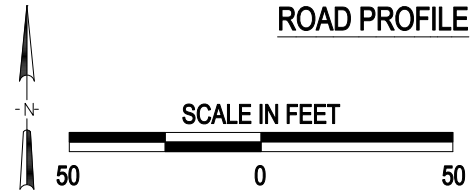

3 Photo Location

Crossing #:	801902S
Location:	Woodford Co., City of Eureka (In)
Lat/Long:	40°43'26" / 89°16'27"
Railroad:	TPW
Street:	Callender Street
Railroad Milepost:	92.10
Crossing Protection:	Train Activated Devices

J:\WOODFORD\801902S\801902S.DWG 03/07/01 11:37 BJB