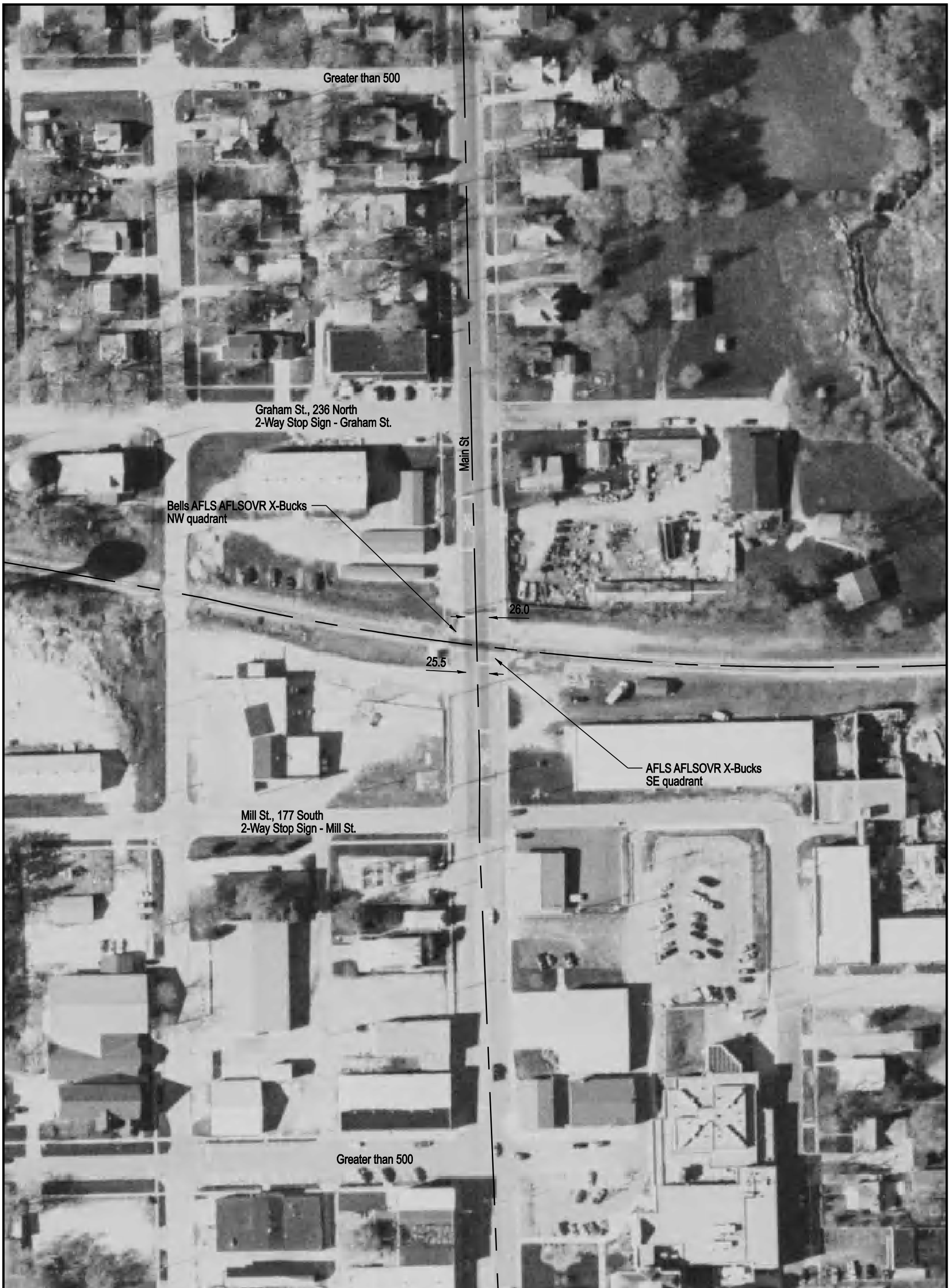

NOTE: ALL MEASUREMENTS ARE IN FEET

DOT/AAR Inventory #: 801901K

Location: Woodford Co., In Eureka, IL

Lat/Long: 40° 43' 26"/-89° 16' 22"

Railroad Milepost - Line: 92.03-M

Crossing Angle (Deg.): 80

Crossing Width (By Track): 63.5

Number of Tracks: 1

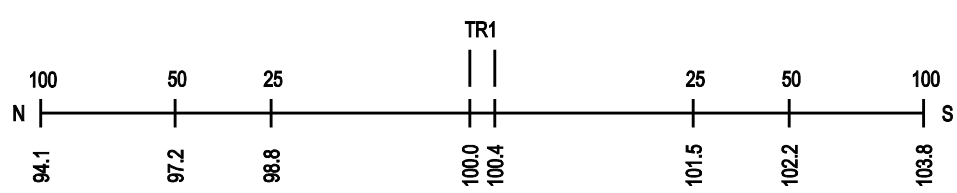
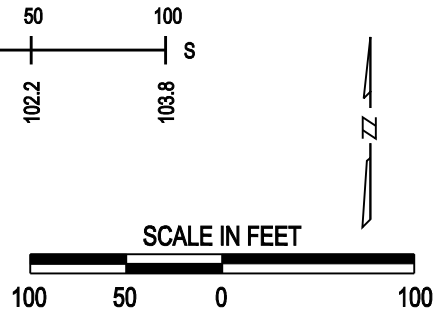
ROAD PROFILE