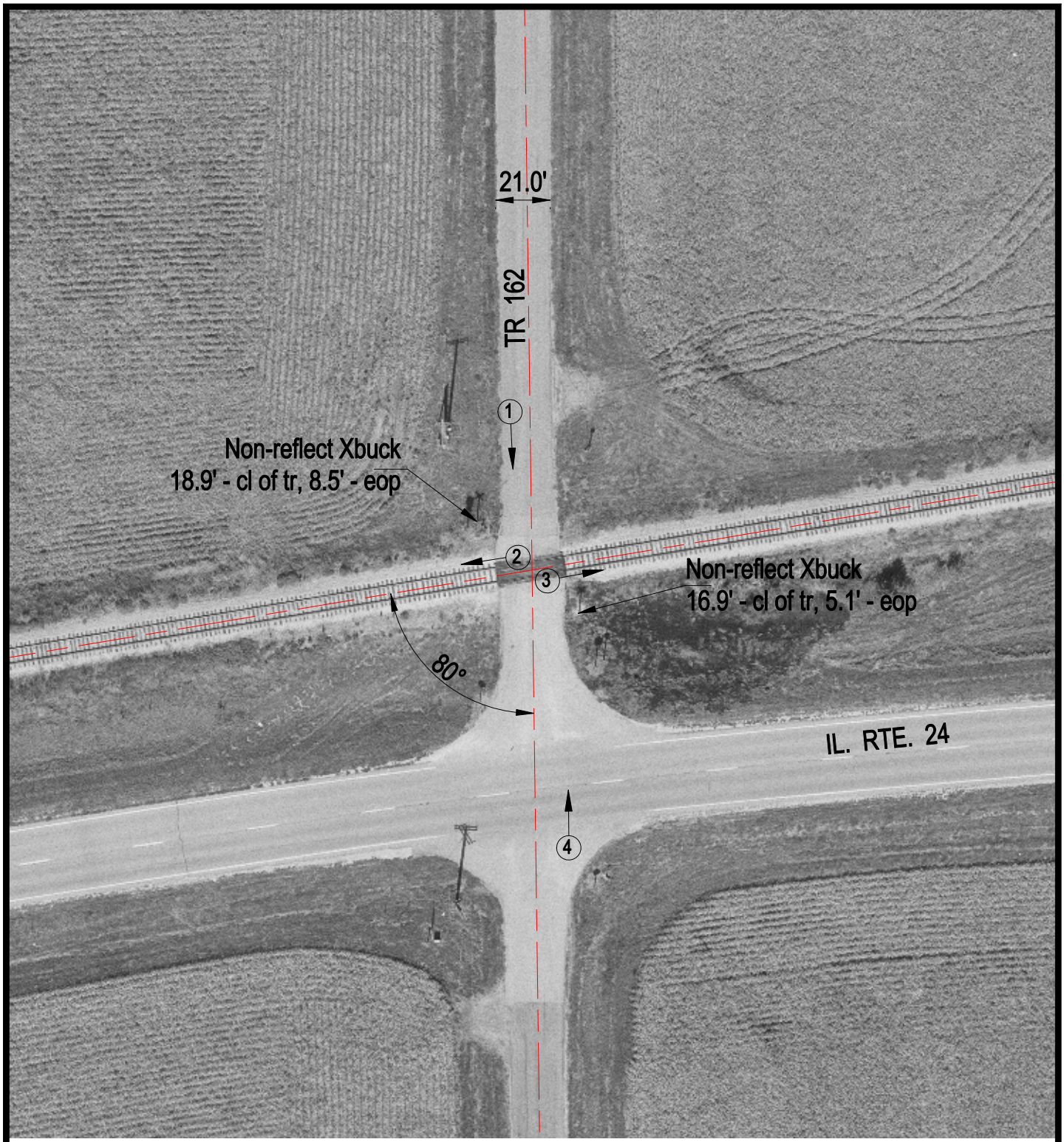

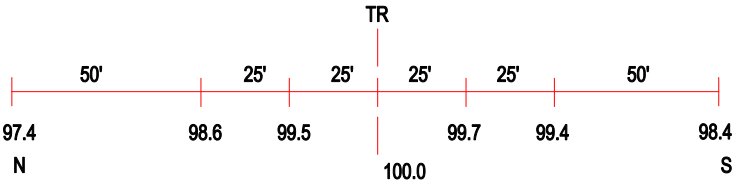

ROAD PROFILE

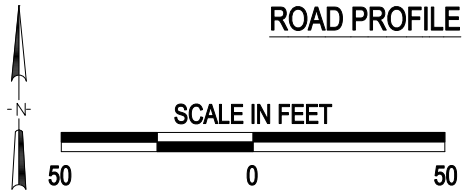

3 Photo Location

Crossing #:	801894C
Location:	Woodford Co., City of Secor (Near)
Lat/Long:	40°44'10" / 89°10'35"
Railroad:	TPW
Street:	Tr 162
Railroad Milepost:	86.90
Crossing Protection:	Sign

J:\WOODFORD\801894C\801894C.DWG 12/04/00 14:52 PMM