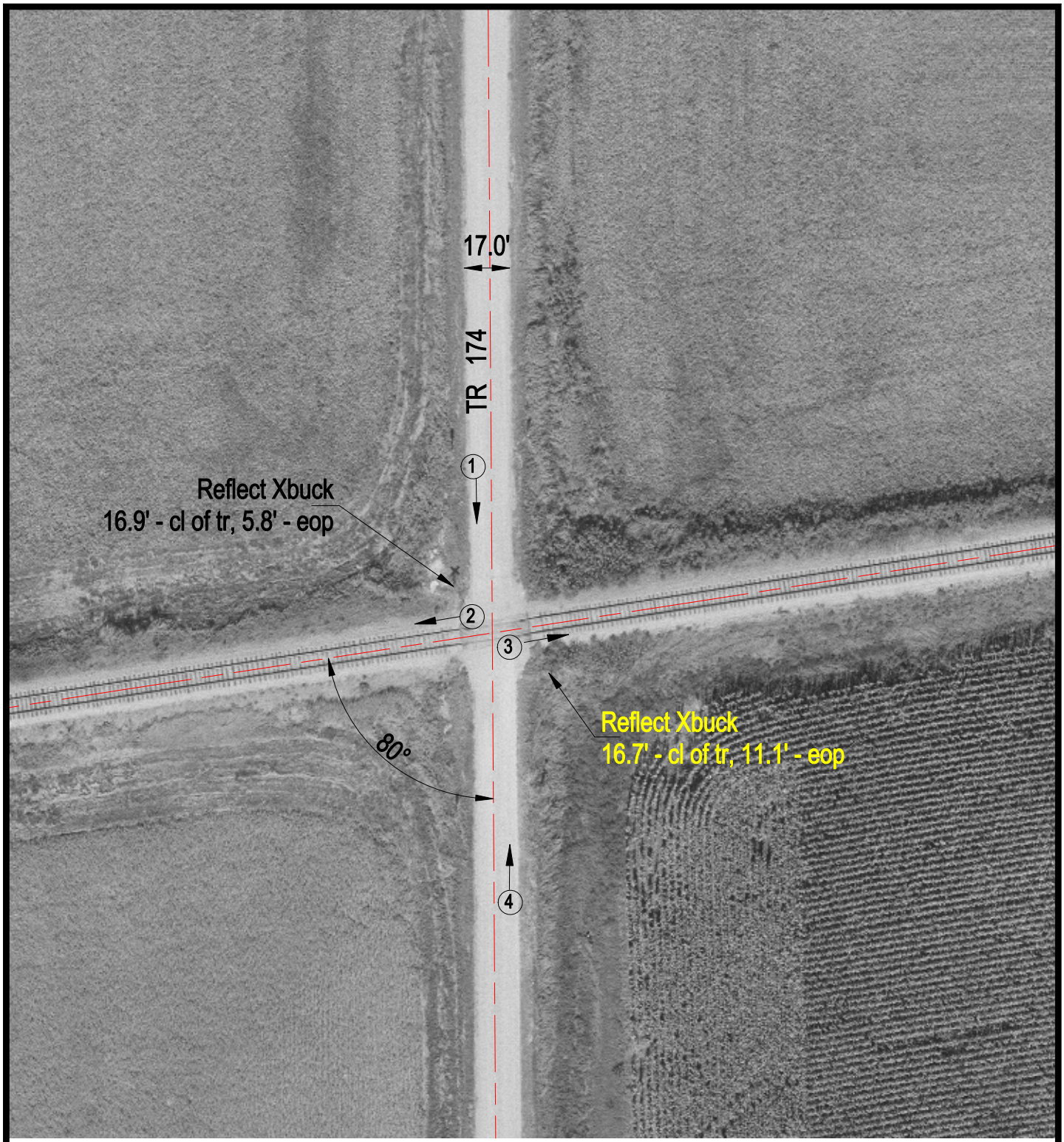

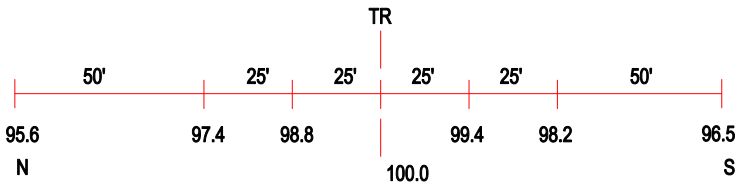

ROAD PROFILE

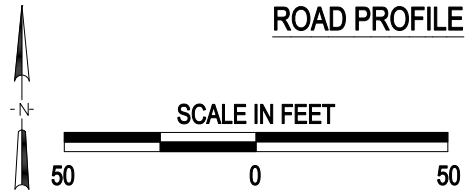

(3) Photo Location

Crossing #:	801892N
Location:	Woodford Co., City of Secor (Near)
Lat/Long:	40°44'17" / 89°09'26"
Railroad:	TPW
Street:	Tr 174
Railroad Milepost:	85.88
Crossing Protection:	Sign

J:\WOODFORD\801892N\801892N.DWG 05/11/00 13:52 JLA