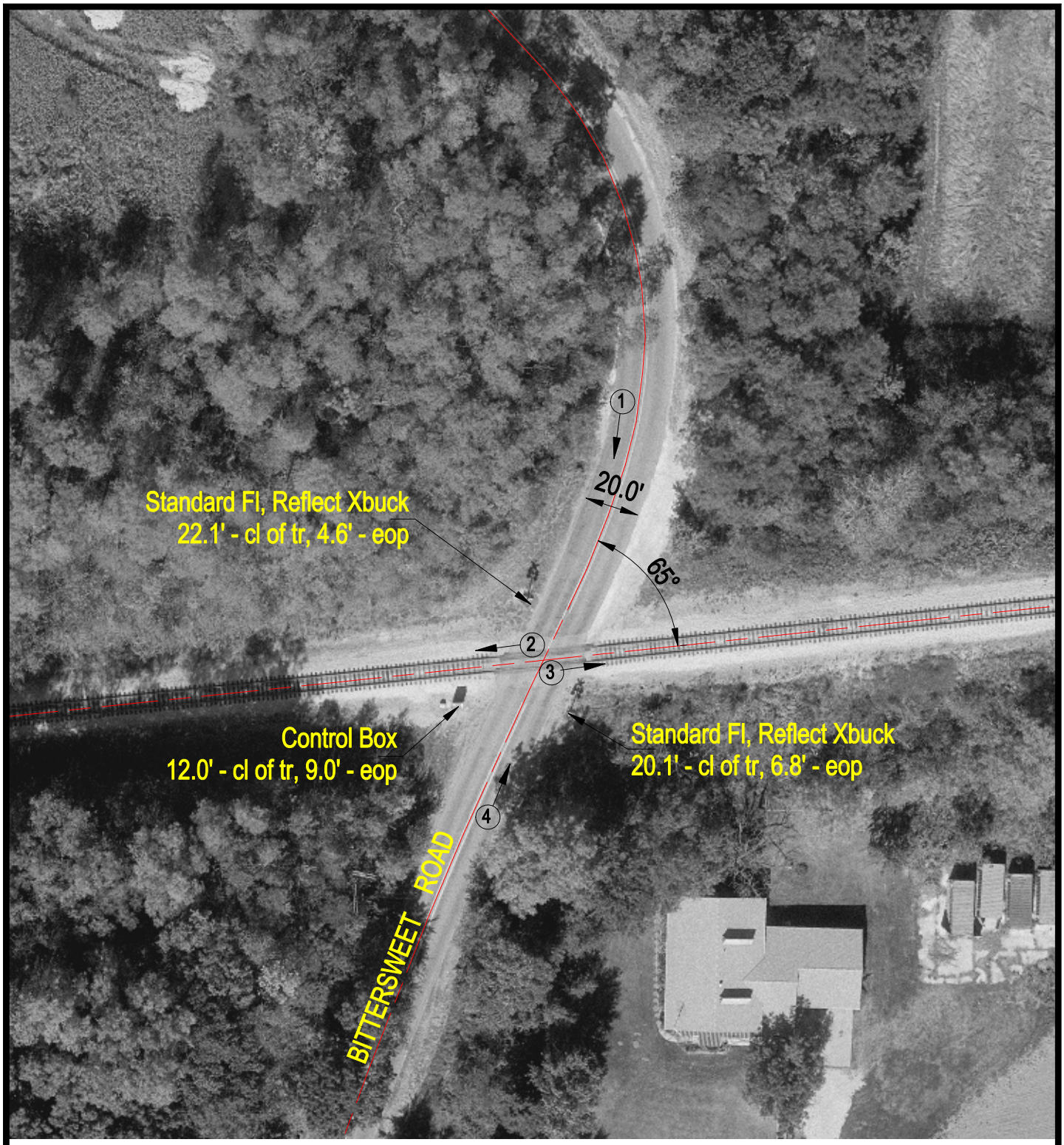

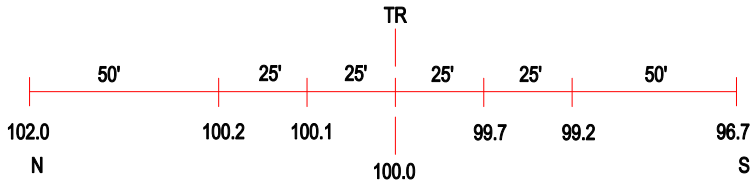

ROAD PROFILE

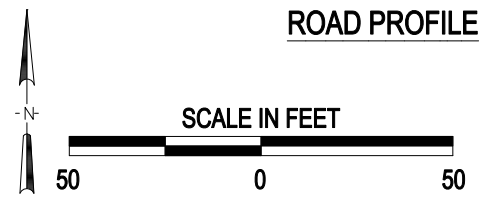

3 Photo Location

Crossing #: 801779V

Location: Tazewell Co., City of Washington (Near)

Lat/Long: 40°40'05" / 89°30'25"

Railroad: TPW

Street: Bittersweet Road

Railroad Milepost: 105.84

Crossing Protection: Train Activated Devices

J:\TAZEWELL\801779V\801779V.DWG 05/31/00 07:28 JLA