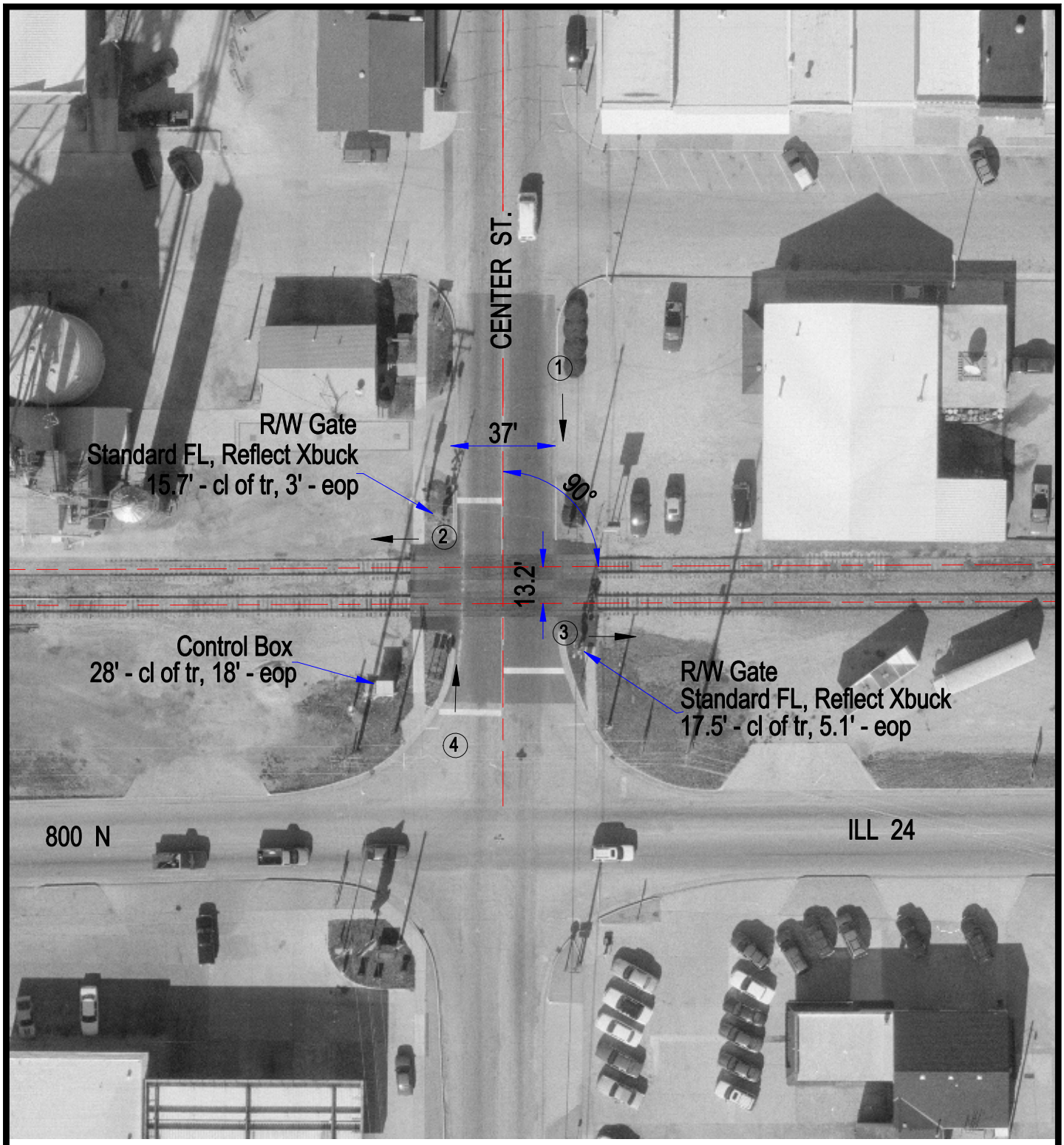

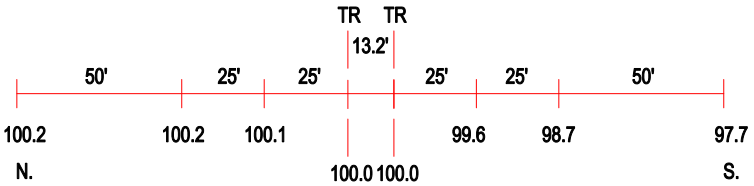

ROAD PROFILE

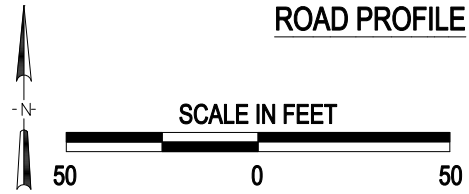

3 Photo Location

Crossing #:	801772X
Location:	Livingston Co., City of Forrest (I)
Lat/Long:	40°45'13" , 88°24'45"
Railroad:	TPW
Street:	Center St.
Railroad Milepost:	46.50
Crossing Protection:	Train Activated Devices

J:\LIVINGSTON\801772X\801772X.DWG 03/05/01 11:16 PAC