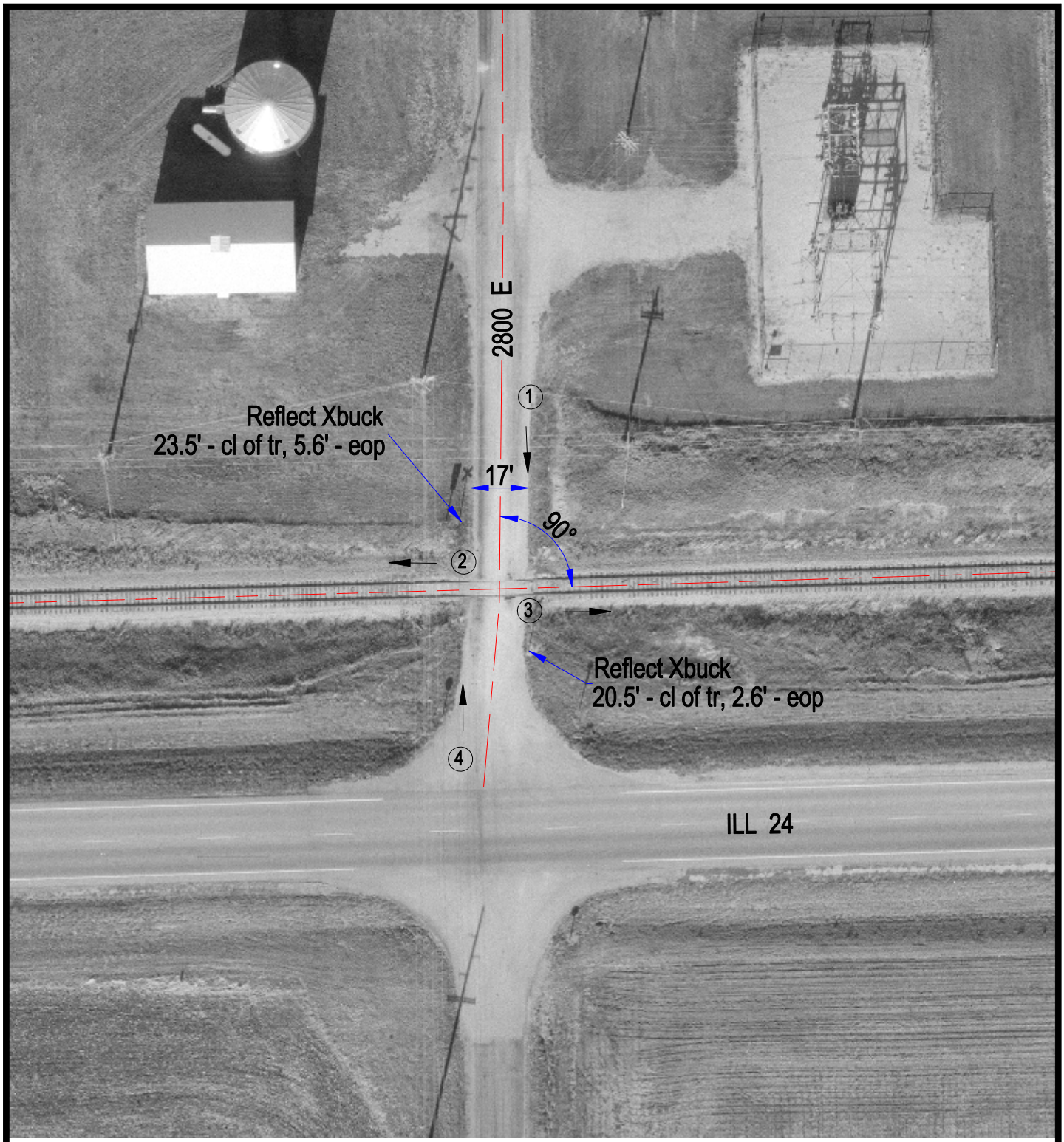

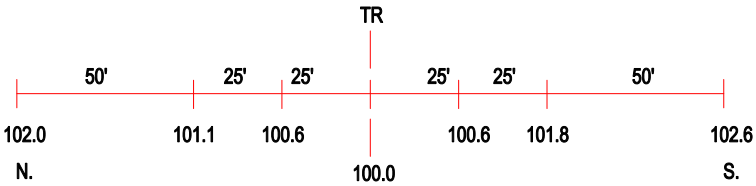

ROAD PROFILE

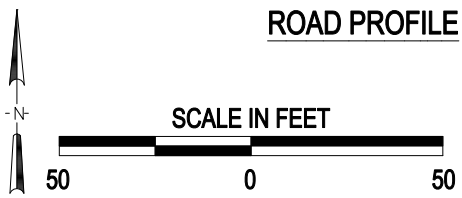

3 Photo Location

Crossing #:	801770J
Location:	Livingston Co., City of Forrest (N)
Lat/Long:	40°45'00" , 88°23'28"
Railroad:	TPW
Street:	2800 E
Railroad Milepost:	45.50
Crossing Protection:	Signs

J:\LIVINGSTON\801770J\801770J.DWG 06/21/00 15:45 LPM