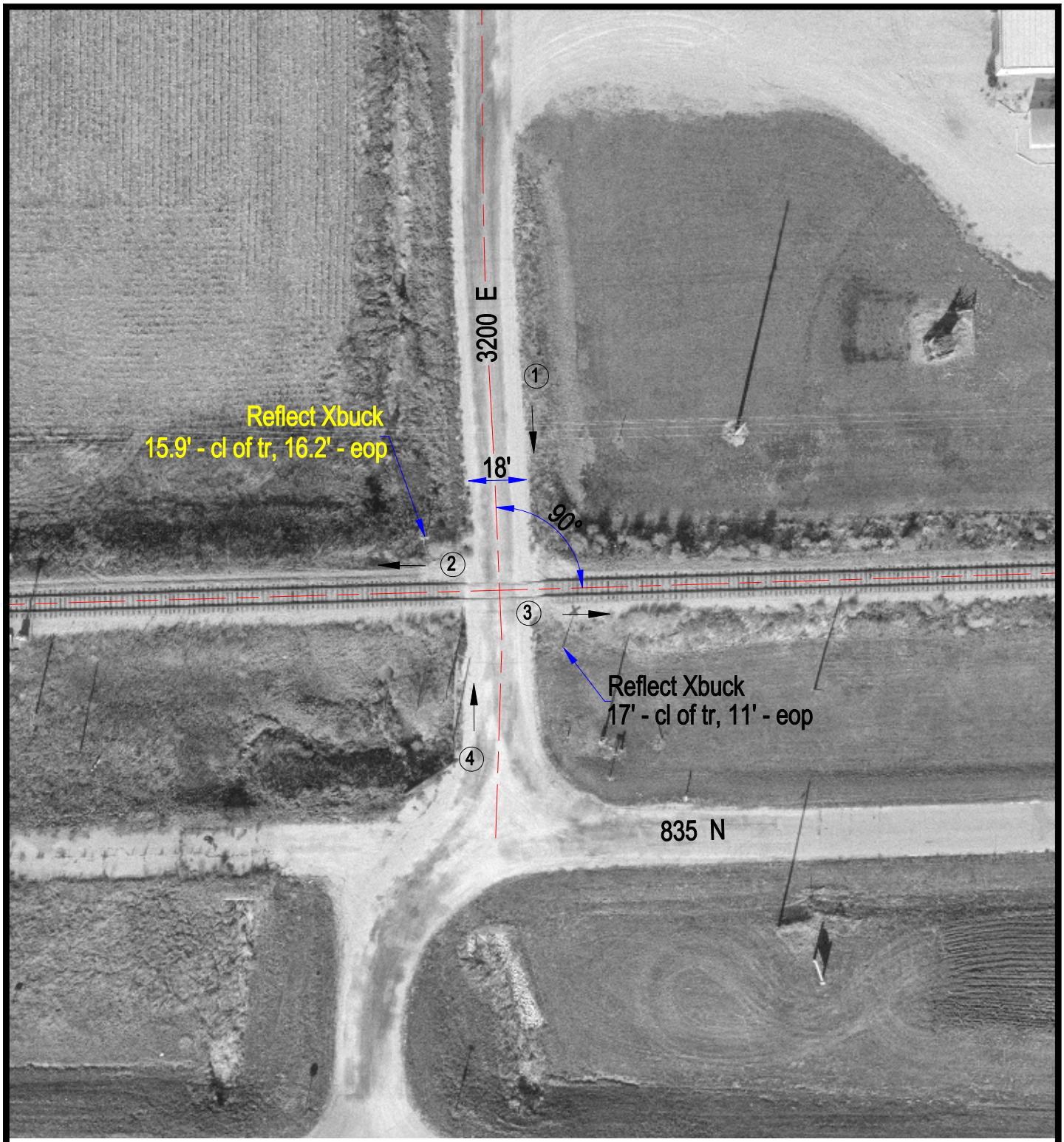

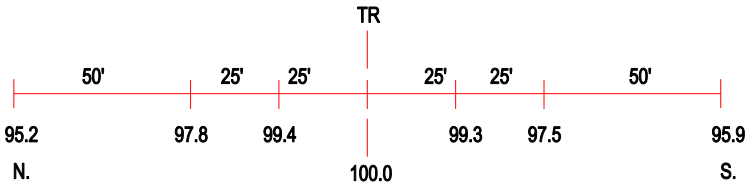

ROAD PROFILE

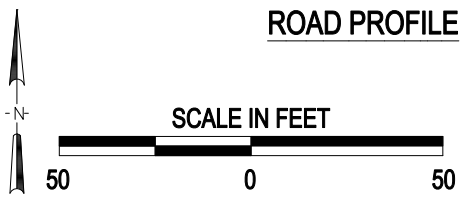

3 Photo Location

Crossing #:	801763Y
Location:	Livingston Co., City of Chatsworth (N)
Lat/Long:	40°45'07" , 88°18'56"
Railroad:	TPW
Street:	3200 E
Railroad Milepost:	41.52
Crossing Protection:	Signs

J:\LIVINGSTON\801763Y\801763Y.DWG 06/21/00 14:18 LPM