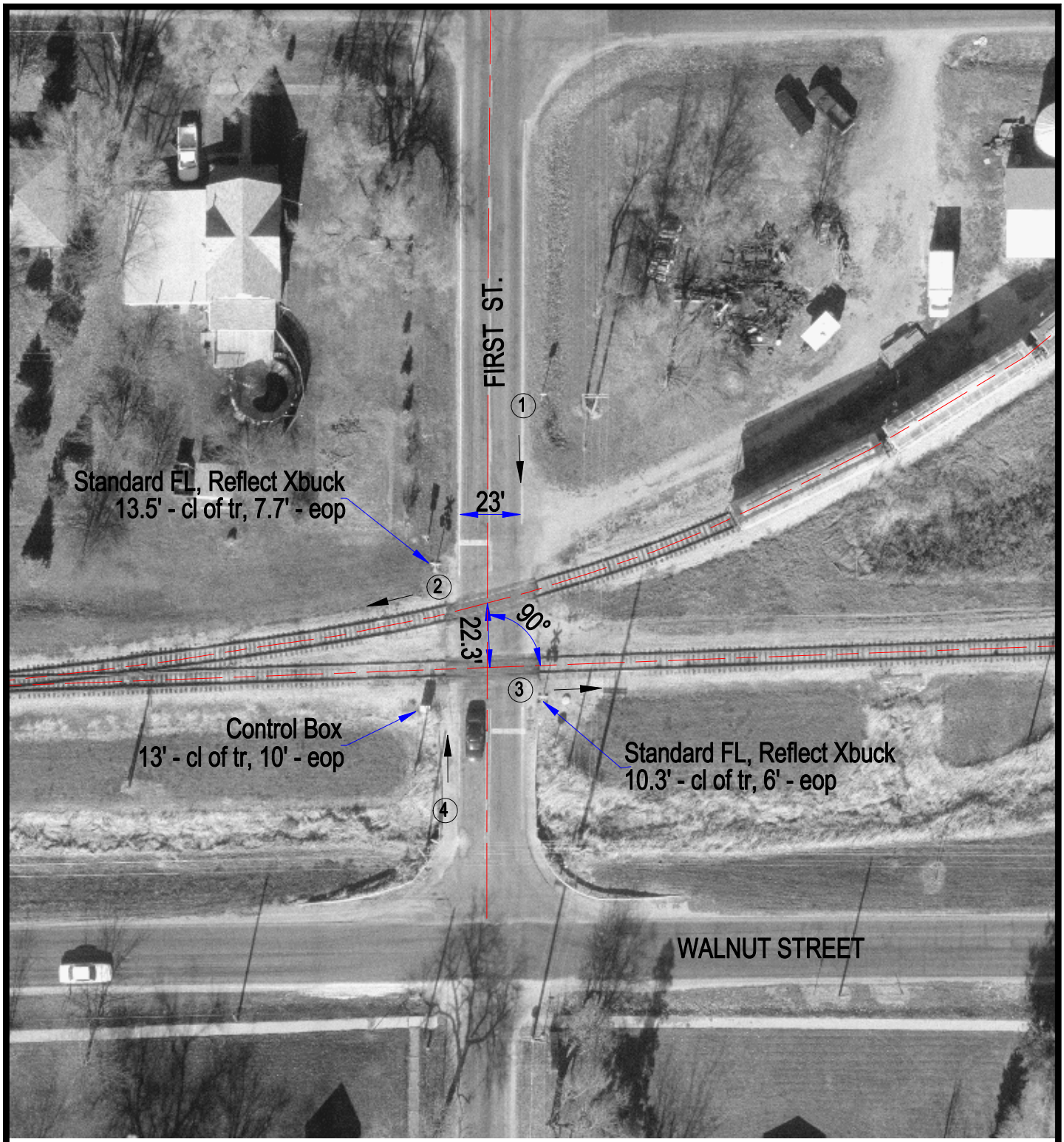

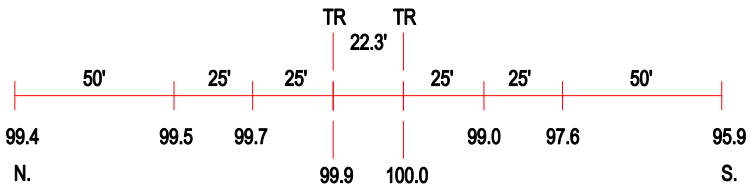

ROAD PROFILE

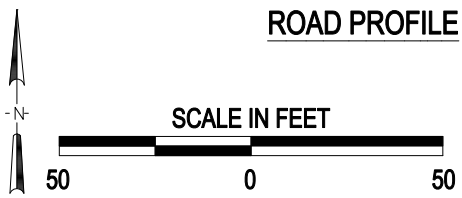

(3) Photo Location

Crossing #:	801758C
Location:	Livingston Co., City of Chatsworth (I)
Lat/Long:	40°45'12" , 88°17'48"
Railroad:	TPW
Street:	First St.
Railroad Milepost:	40.52
Crossing Protection:	Train Activated Devices

J:\LIVINGSTON\801758C\801758C.DWG 03/05/01 11:11 PAC