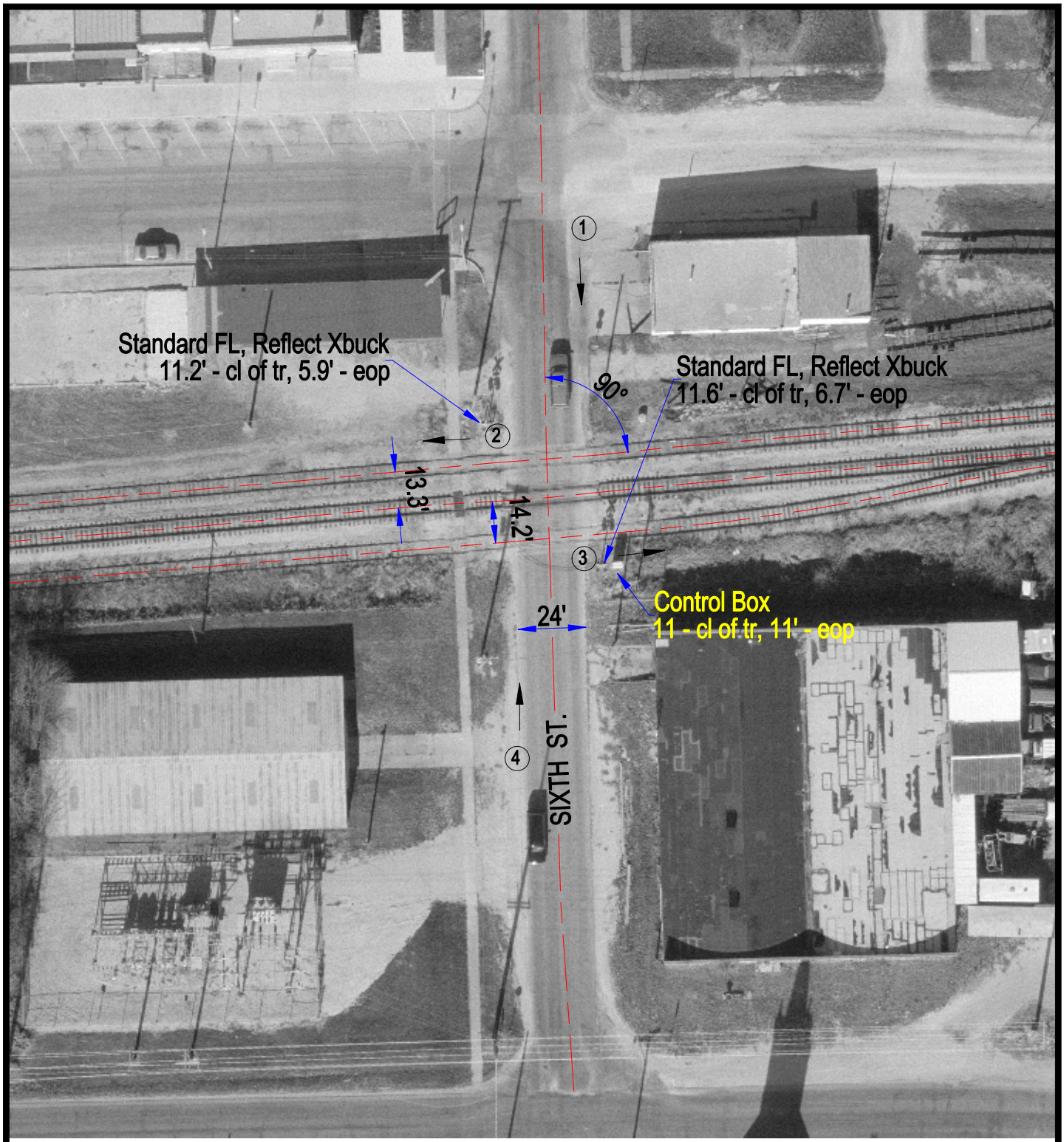

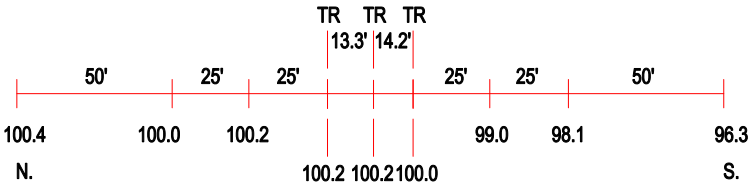

ROAD PROFILE

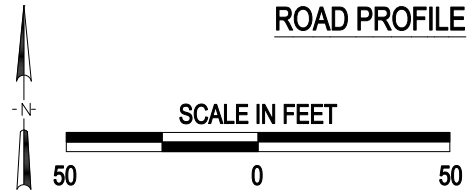

(3) Photo Location

Crossing #:	801754A
Location:	Livingston Co., City of Chatsworth (I)
Lat/Long:	40°45'12" , 88°17'23"
Railroad:	TPW
Street:	Sixth St.
Railroad Milepost:	40.10
Crossing Protection:	Train Activated Devices

J:\LIVINGSTON\801754A\801754A.DWG 03/05/01 10:59 PAC