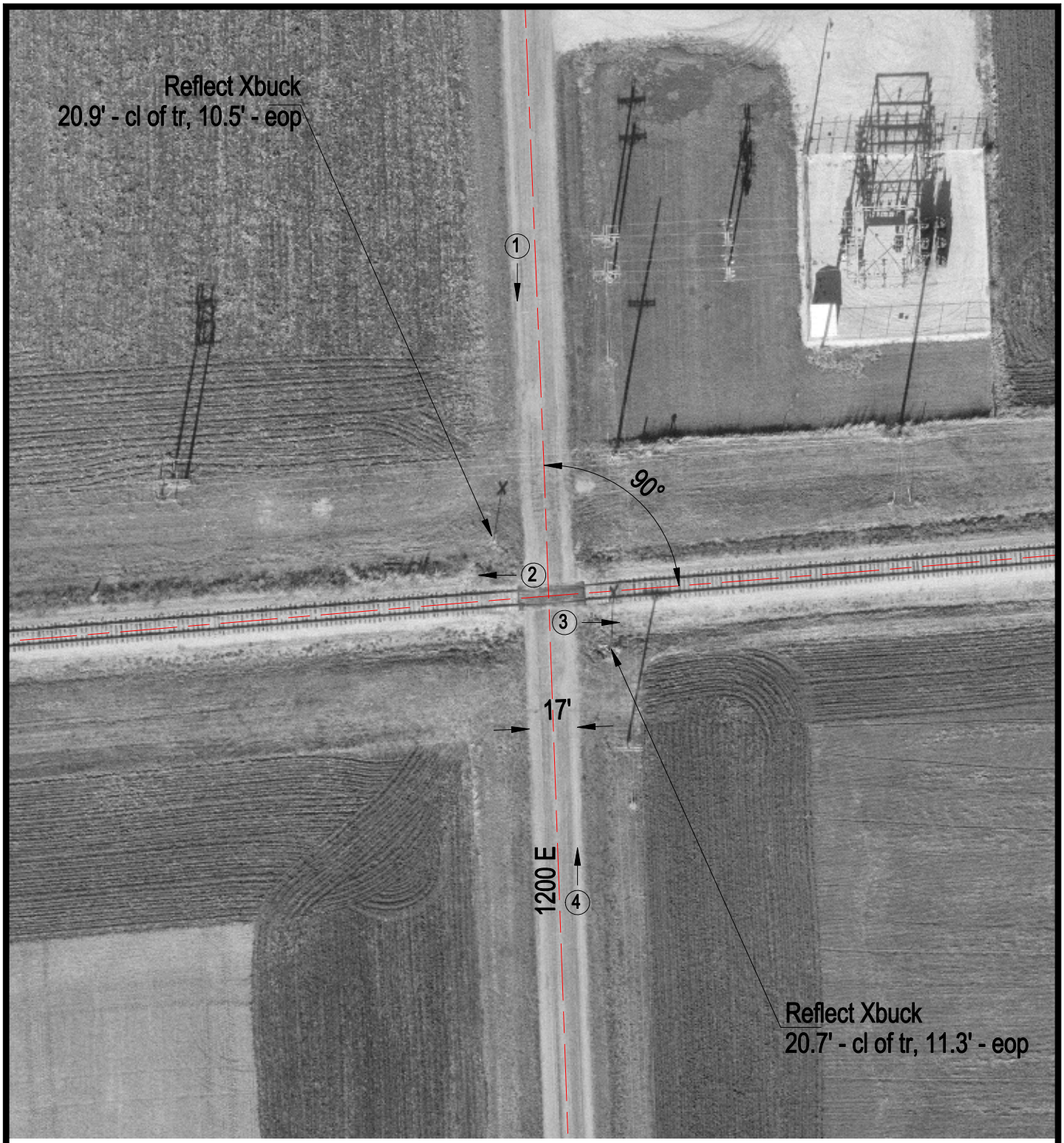

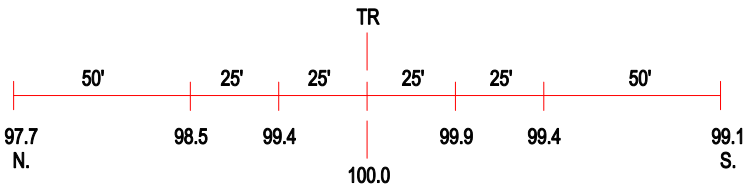

ROAD PROFILE

3 Photo Location

Crossing #:	801751E
Location:	Ford Co., City of Piper City (N)
Lat/Long:	40°45'20" / 88°14'22"
Railroad:	TPW
Street:	1200 E
Railroad Milepost:	37.50
Crossing Protection:	Signs