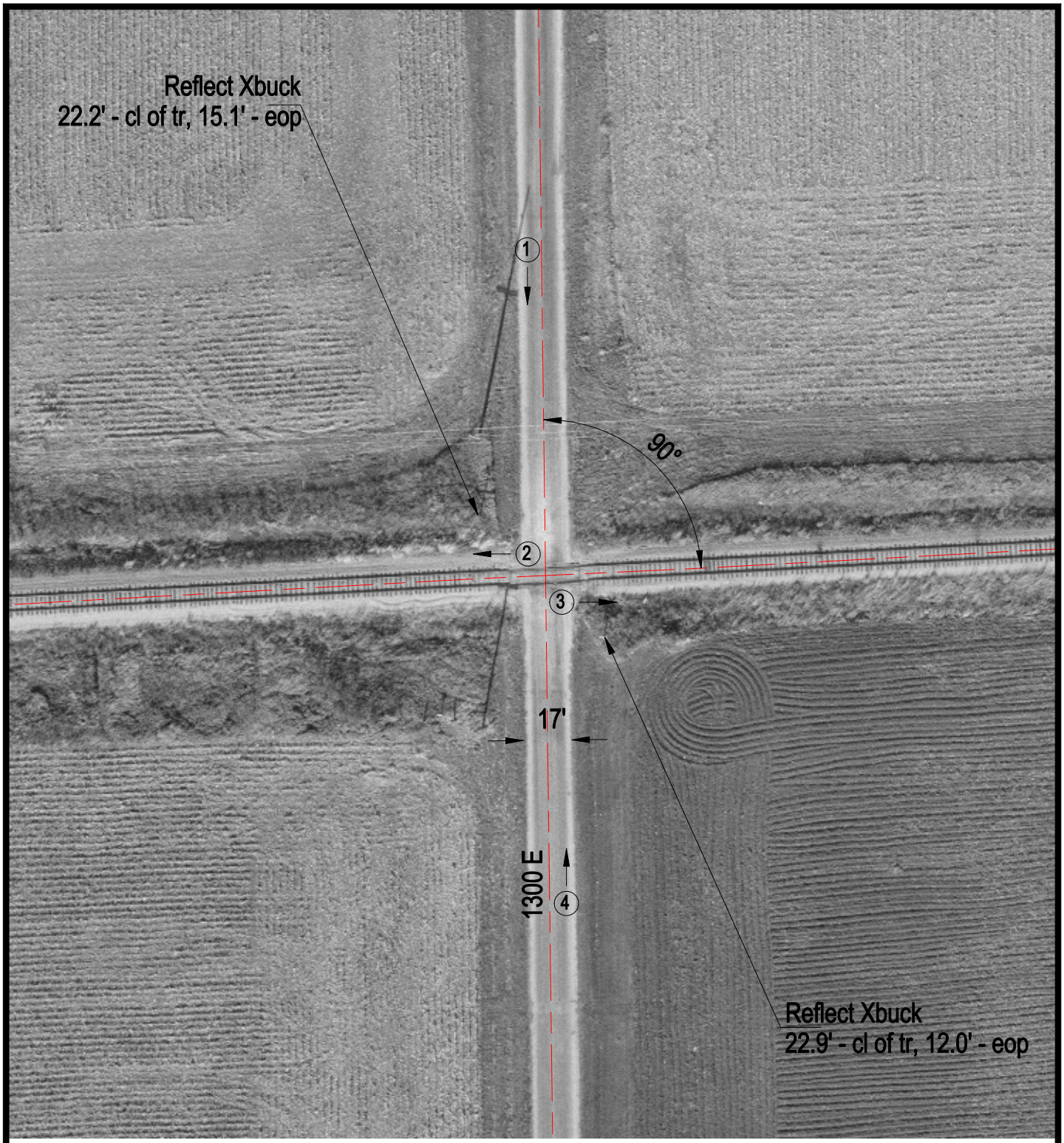

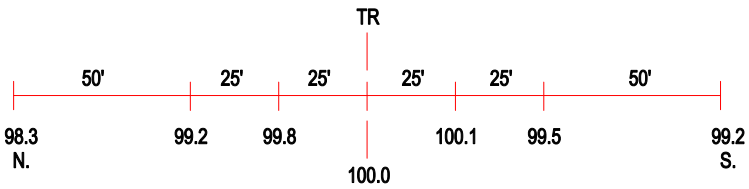

ROAD PROFILE

(3) Photo Location

Crossing #:	801749D
Location:	Ford Co., City of Piper City (N)
Lat/Long:	40°45'23" / 88°13'14"
Railroad:	TPW
Street:	1300 E
Railroad Milepost:	36.51
Crossing Protection:	Signs