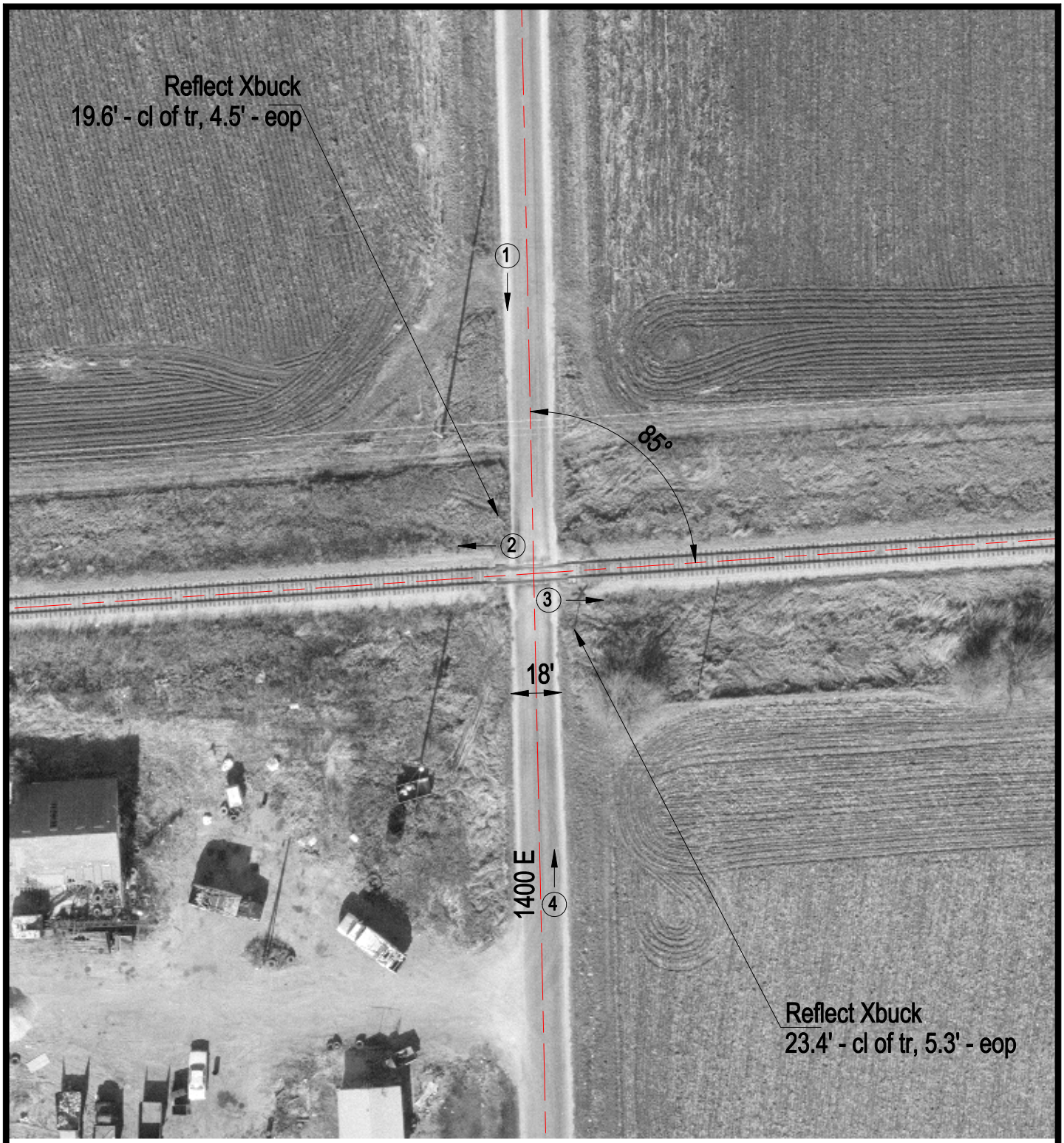

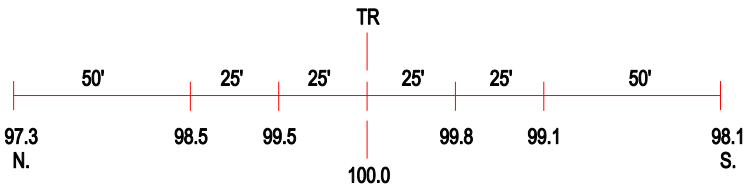

ROAD PROFILE

(3) Photo Location

Crossing #:	801748W
Location:	Ford Co., City of Piper City (N)
Lat/Long:	40°45'27" / 88°12'05"
Railroad:	TPW
Street:	Piper City
Railroad Milepost:	35.52
Crossing Protection:	Signs