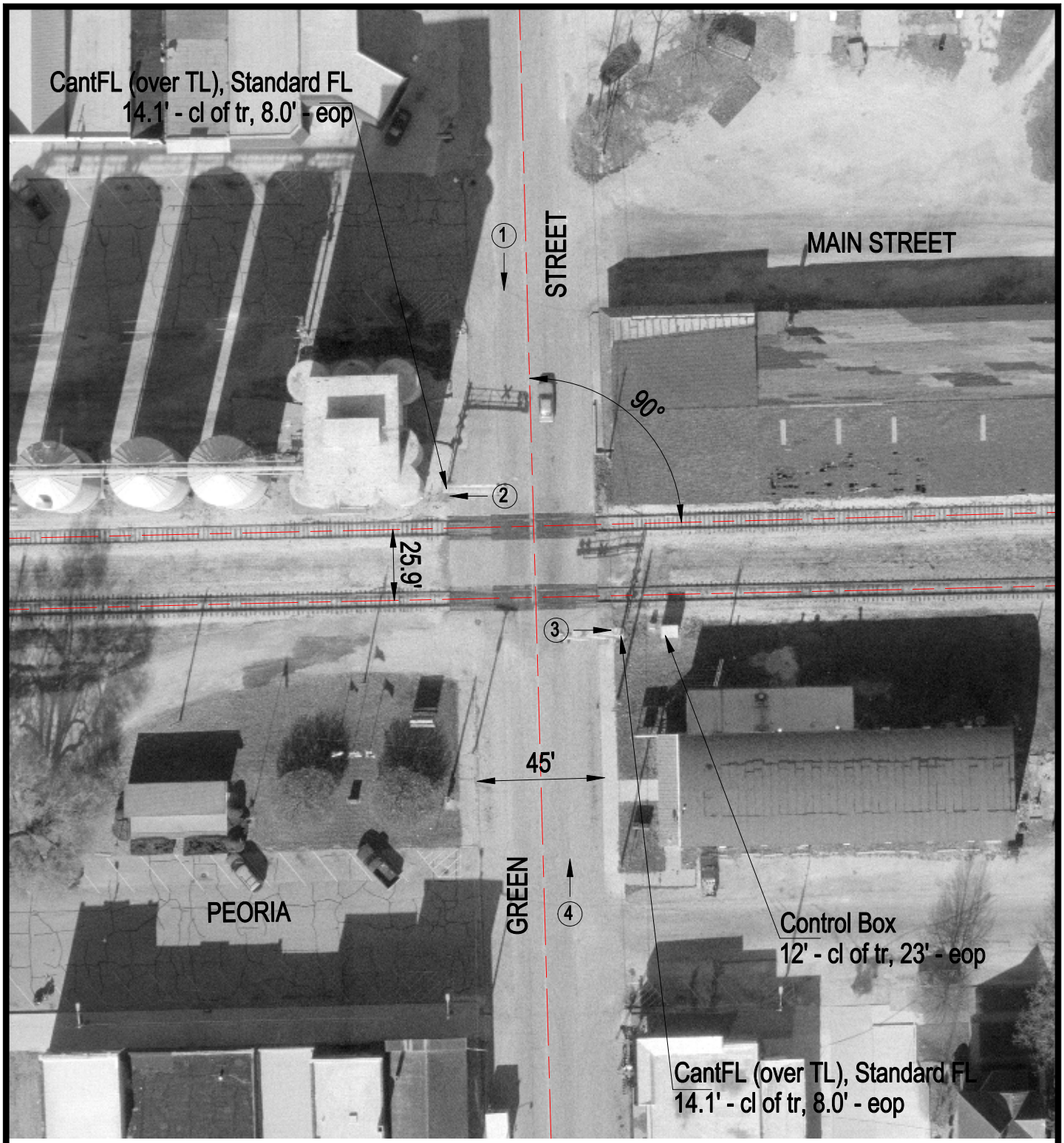

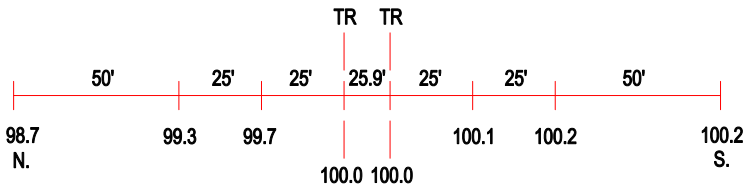

ROAD PROFILE

3 Photo Location

Crossing #:	801746H
Location:	Ford Co., City of Piper City (I)
Lat/Long:	40°45'30" / 88°11'25"
Railroad:	TPW
Street:	Green Street
Railroad Milepost:	34.91
Crossing Protection:	Train Activated Devices