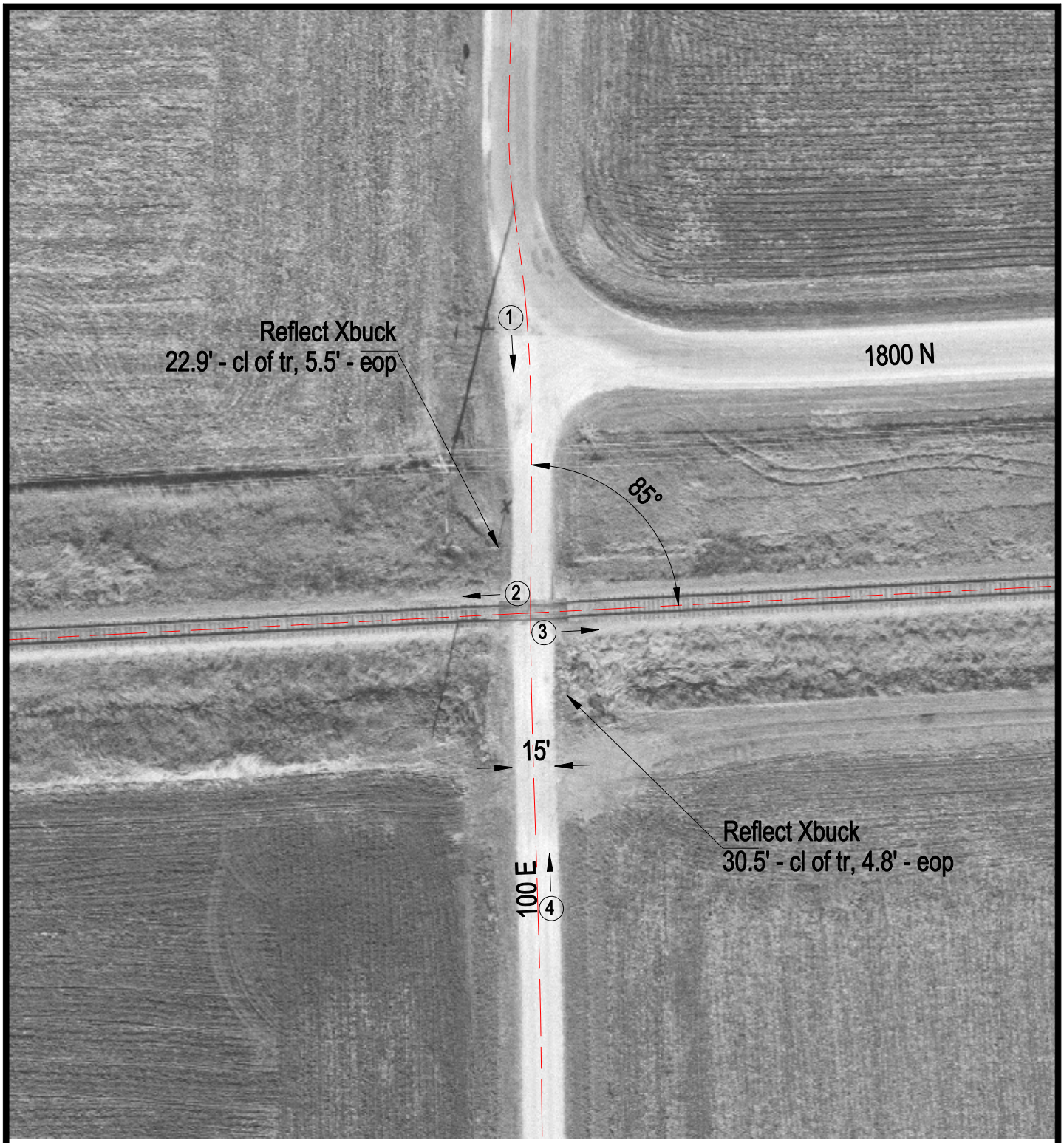

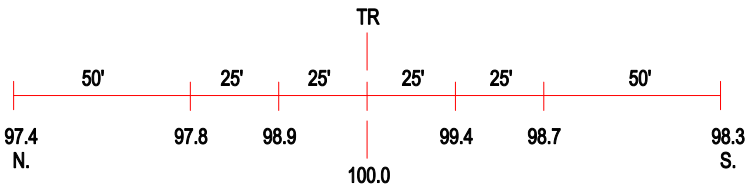

ROAD PROFILE

3 Photo Location

Crossing #:	801739X
Location:	Iroquois Co., City of Piper City (N)
Lat/Long:	40°45'45" / 88°06'24"
Railroad:	TPW
Street:	100 E
Railroad Milepost:	30.53
Crossing Protection:	Signs