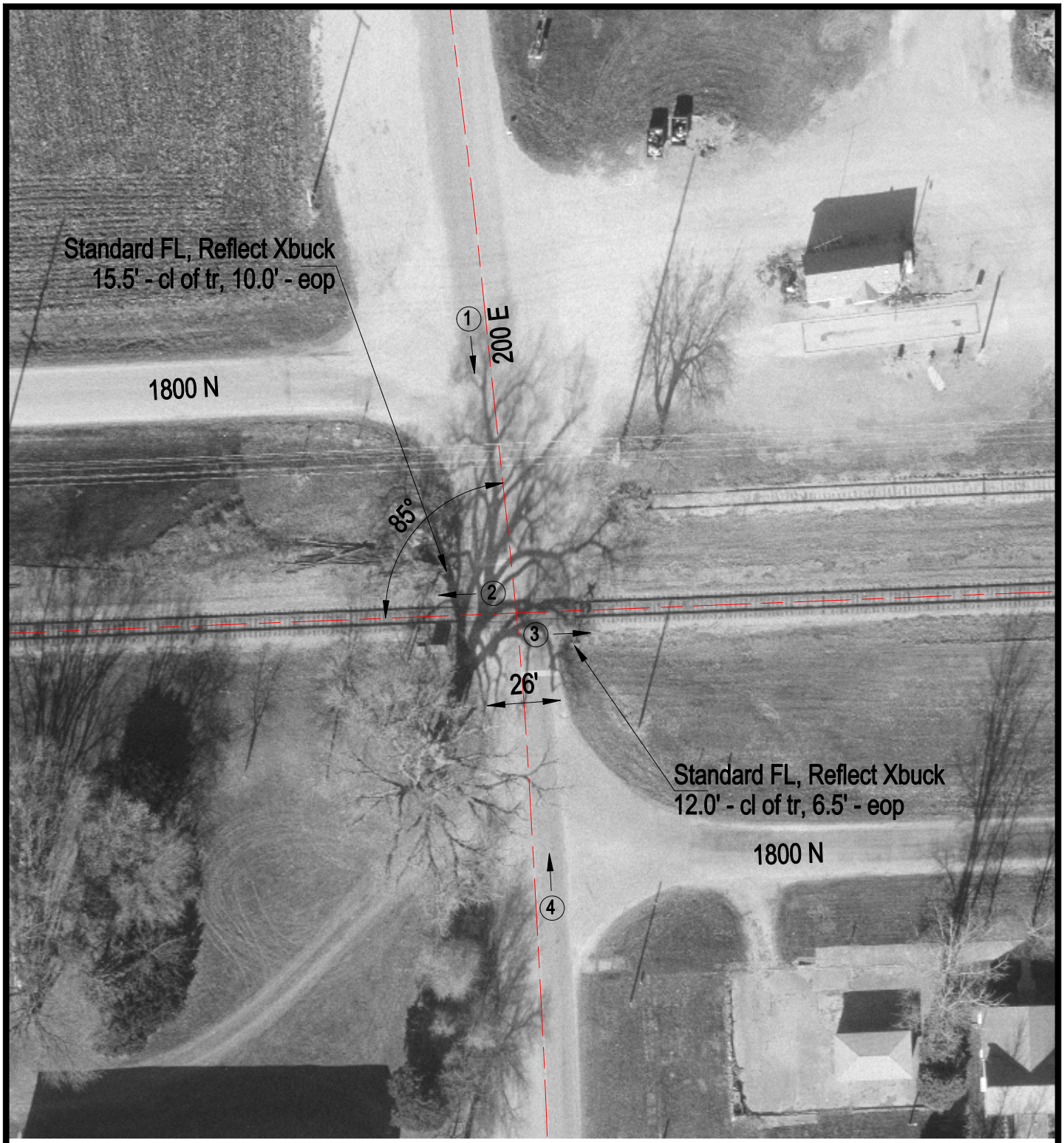

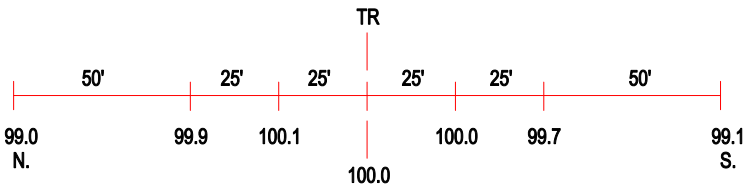

ROAD PROFILE

(3) Photo Location

Crossing #:	801736C
Location:	Iroquois Co., City of Gilman (N)
Lat/Long:	40°45'49" / 88°05'16"
Railroad:	TPW
Street:	200 E
Railroad Milepost:	29.53
Crossing Protection:	Train Activated Devices