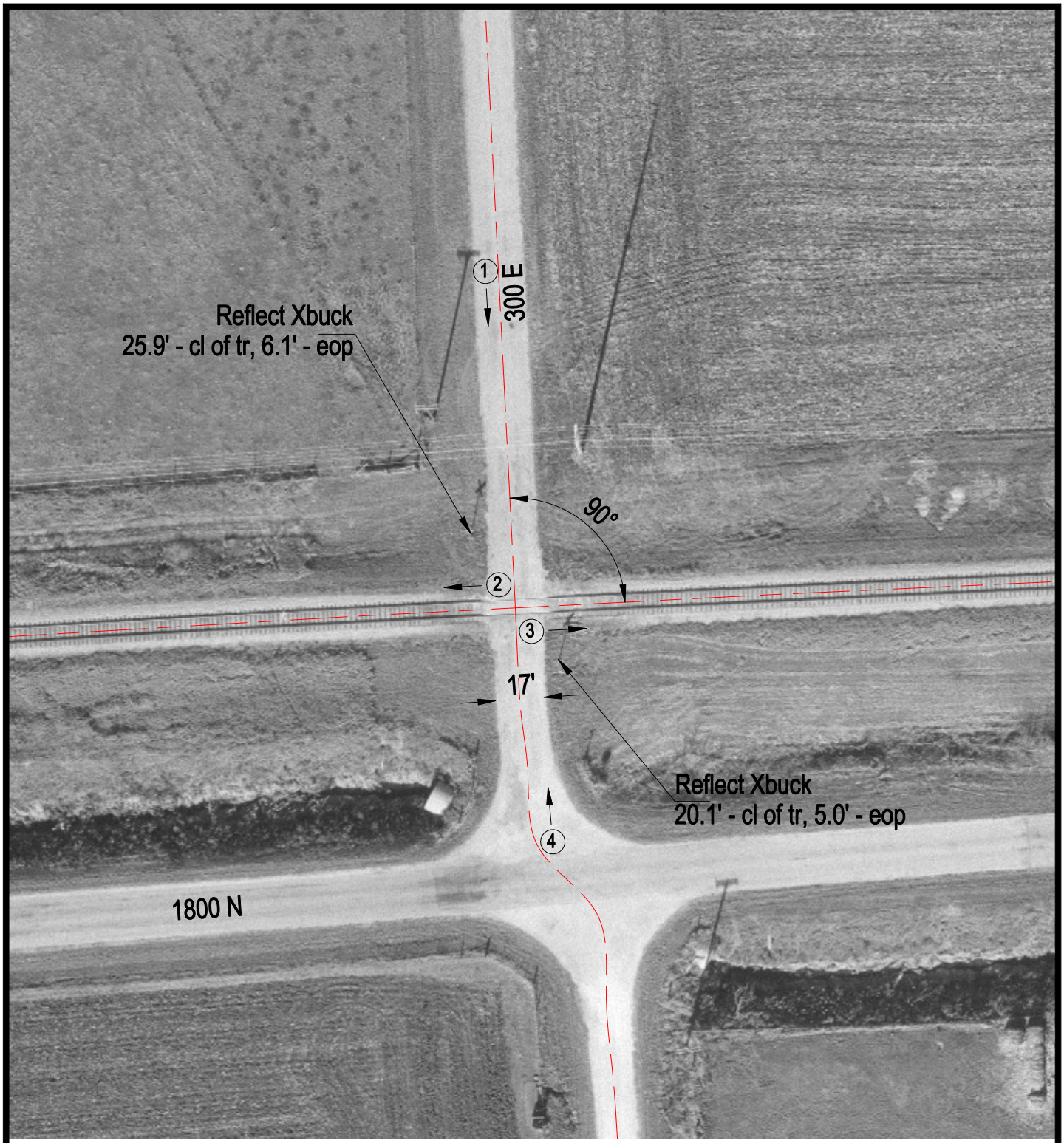

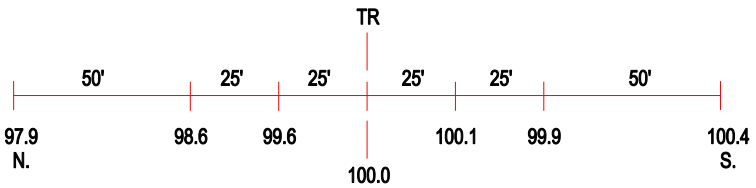

ROAD PROFILE

3 Photo Location

Crossing #:	801735V
Location:	Iroquois Co., City of Gilman (N)
Lat/Long:	40°45'52" / 88°04'10"
Railroad:	TPW
Street:	300 E
Railroad Milepost:	28.55
Crossing Protection:	Signs