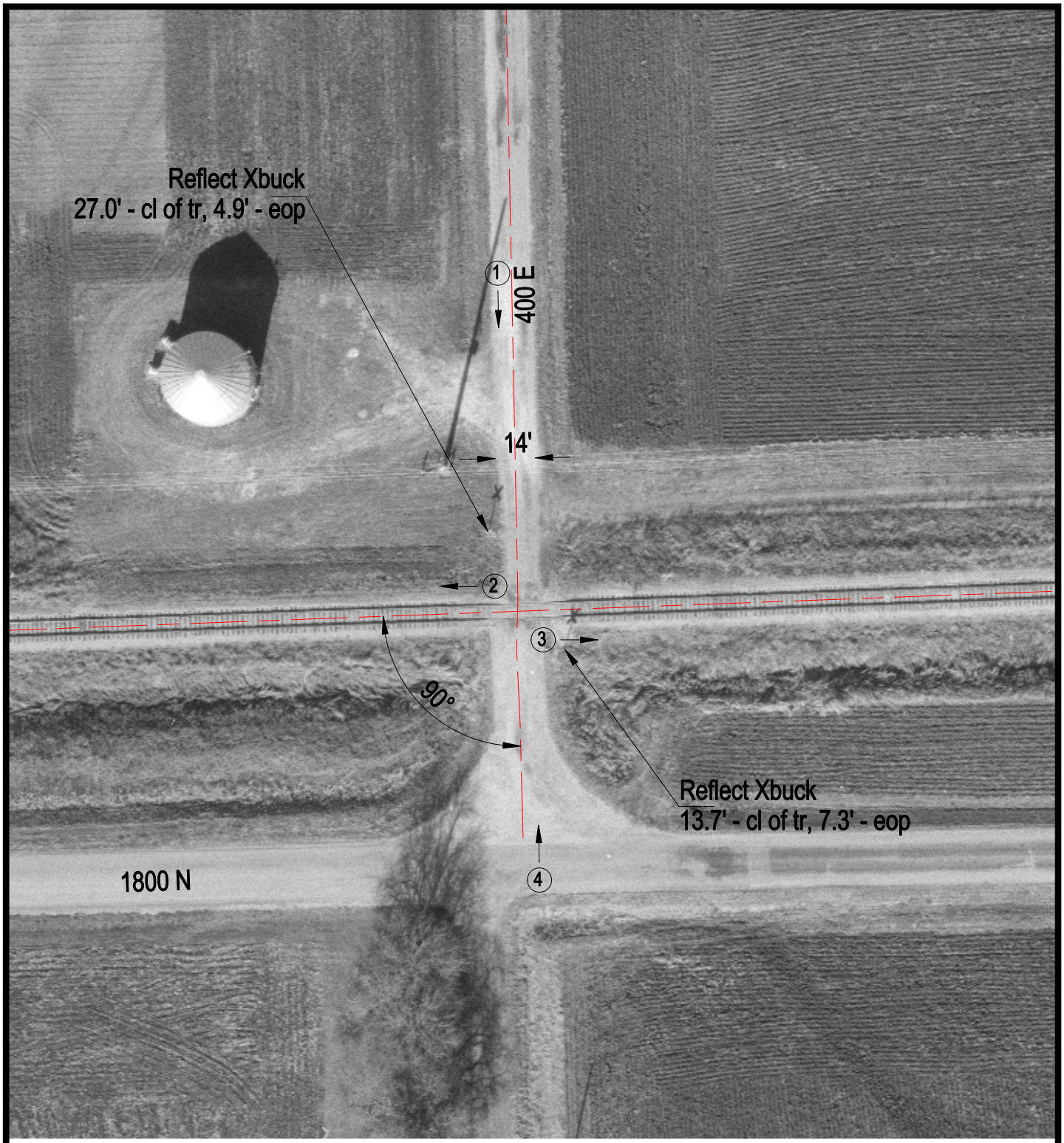

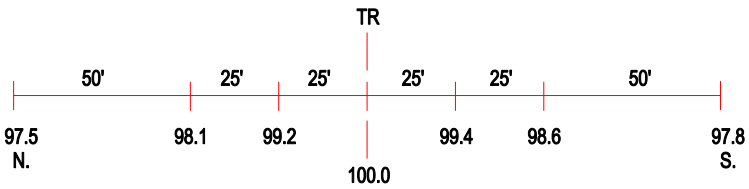

ROAD PROFILE

3 Photo Location

Crossing #:	801734N
Location:	Iroquois Co., City of Gilman (N)
Lat/Long:	40°45'54" / 88°03'00"
Railroad:	TPW
Street:	400 E
Railroad Milepost:	27.55
Crossing Protection:	Signs