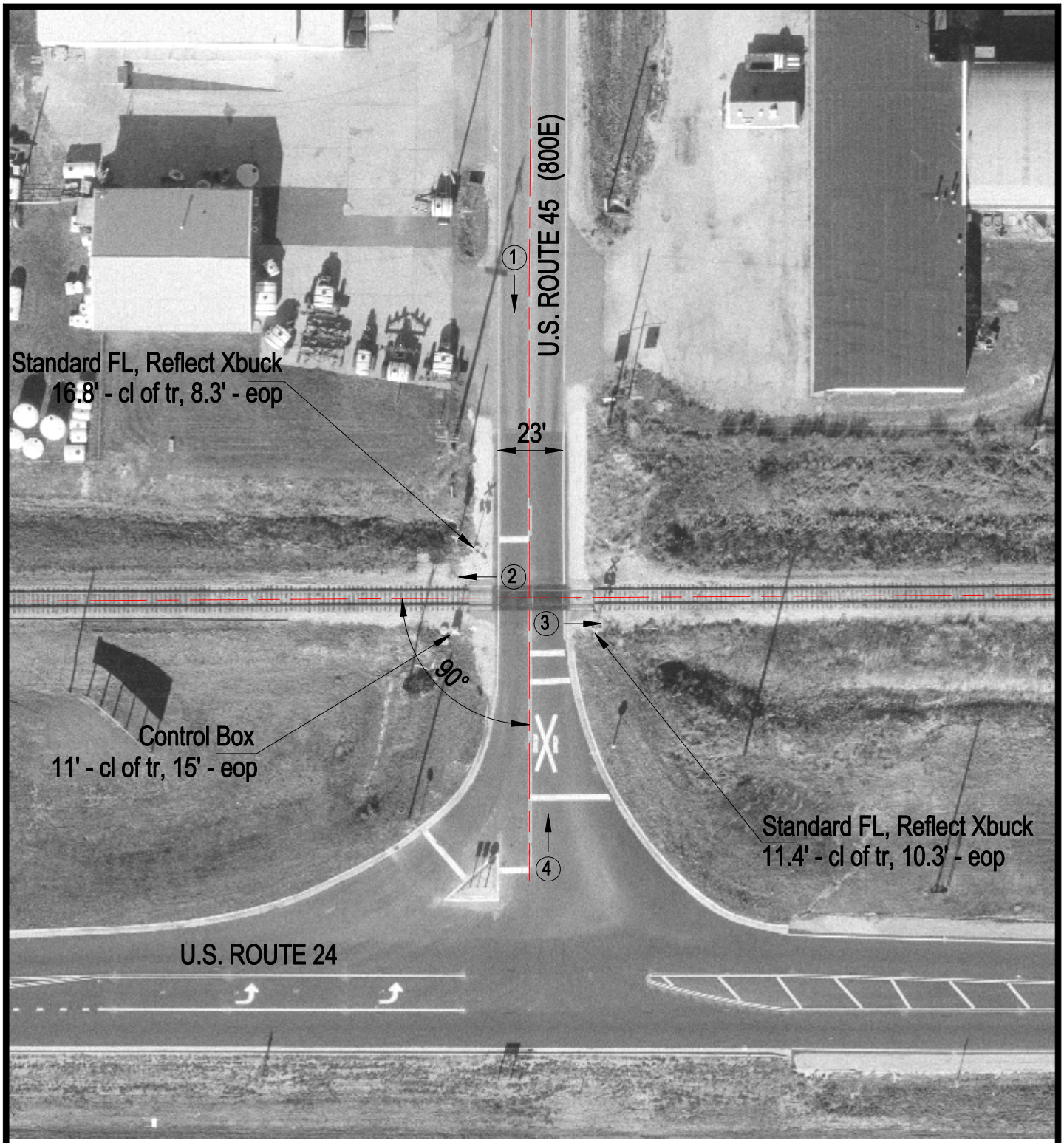

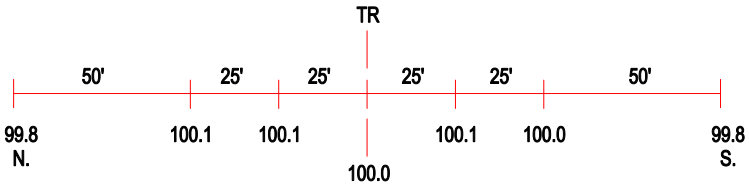

ROAD PROFILE

(3) Photo Location

Crossing #:	801729S
Location:	Iroquois Co., City of Gilman (I)
Lat/Long:	40°46'02" / 87°58'40"
Railroad:	TPW
Street:	U.S. ROUTE 45 (800 E)
Railroad Milepost:	23.75
Crossing Protection:	Train Activated Devices