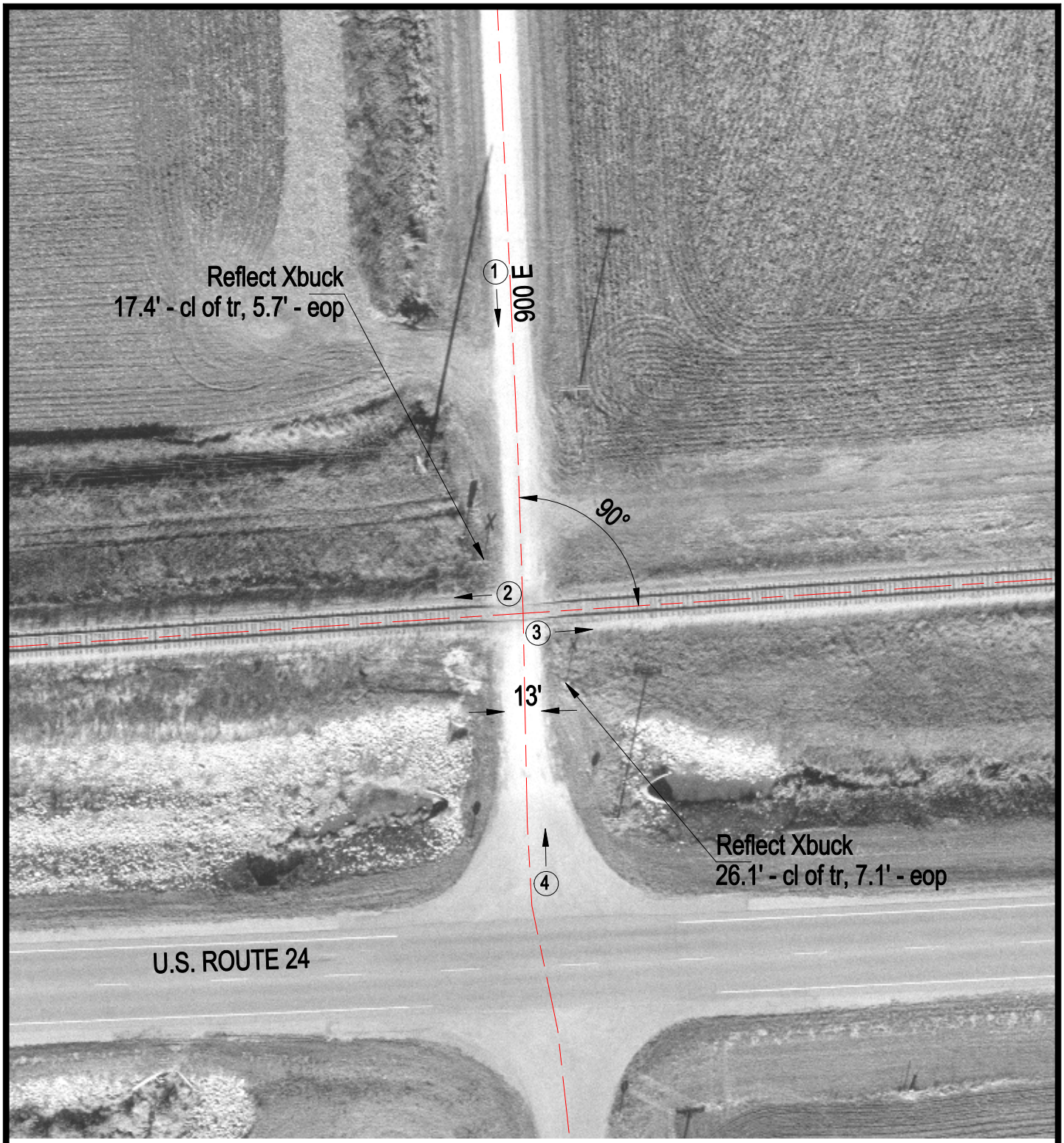

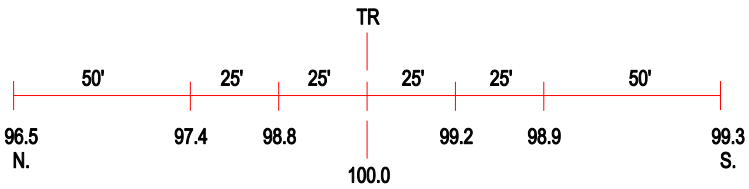

ROAD PROFILE

3 Photo Location

Crossing #:	801728K
Location:	Iroquois Co., City of Gilman (N)
Lat/Long:	40°46'04" / 87°57'30"
Railroad:	TPW
Street:	900 E
Railroad Milepost:	22.75
Crossing Protection:	Signs