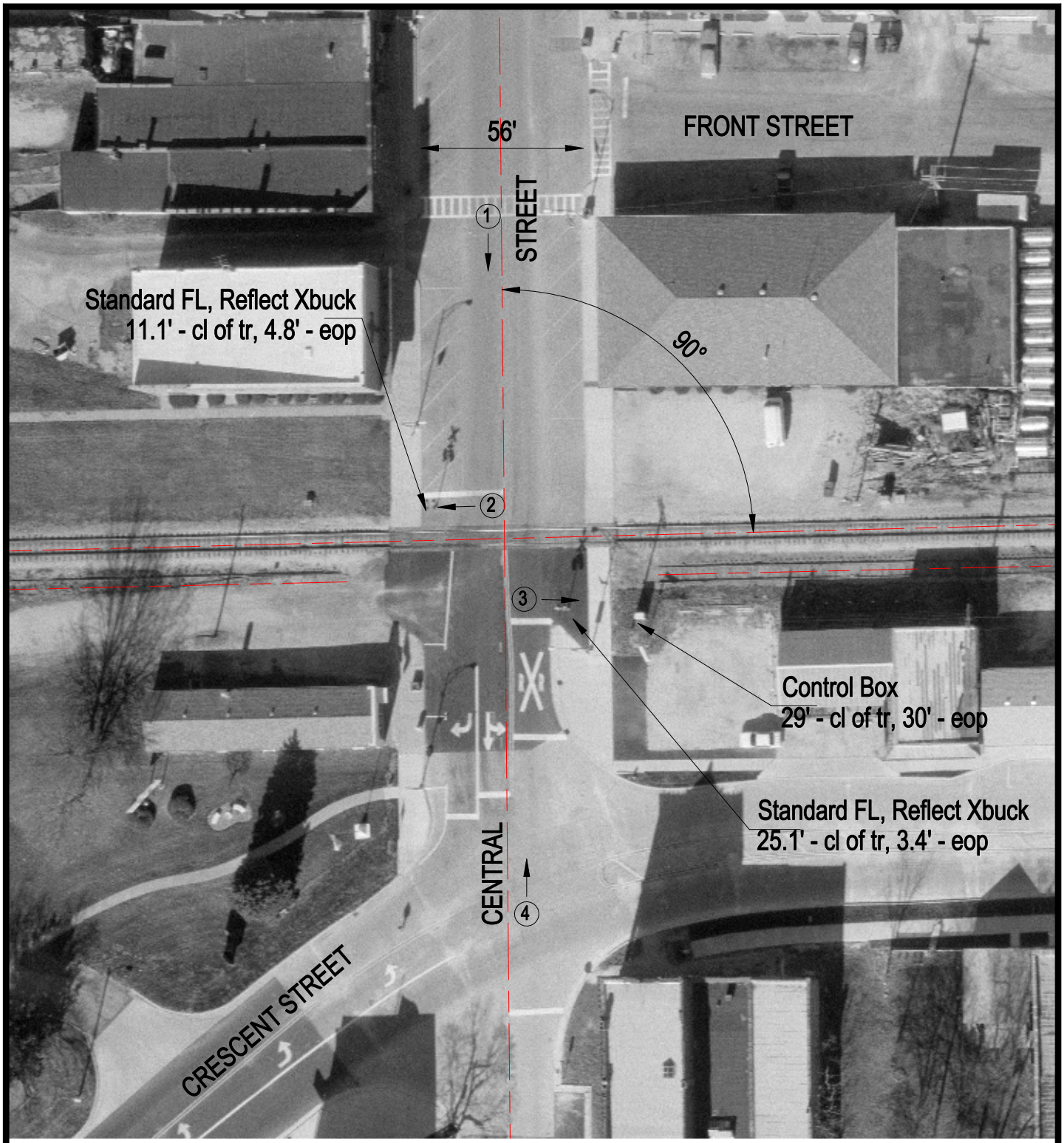

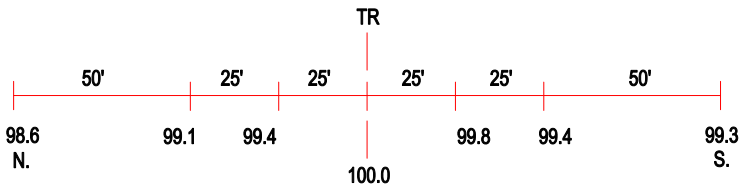

ROAD PROFILE

3 Photo Location

Crossing #:	801723B
Location:	Iroquois Co., City of Gilman (I)
Lat/Long:	40°46'00" / 87°59'34"
Railroad:	TPW
Street:	Central Street
Railroad Milepost:	24.53
Crossing Protection:	Train Activated Devices