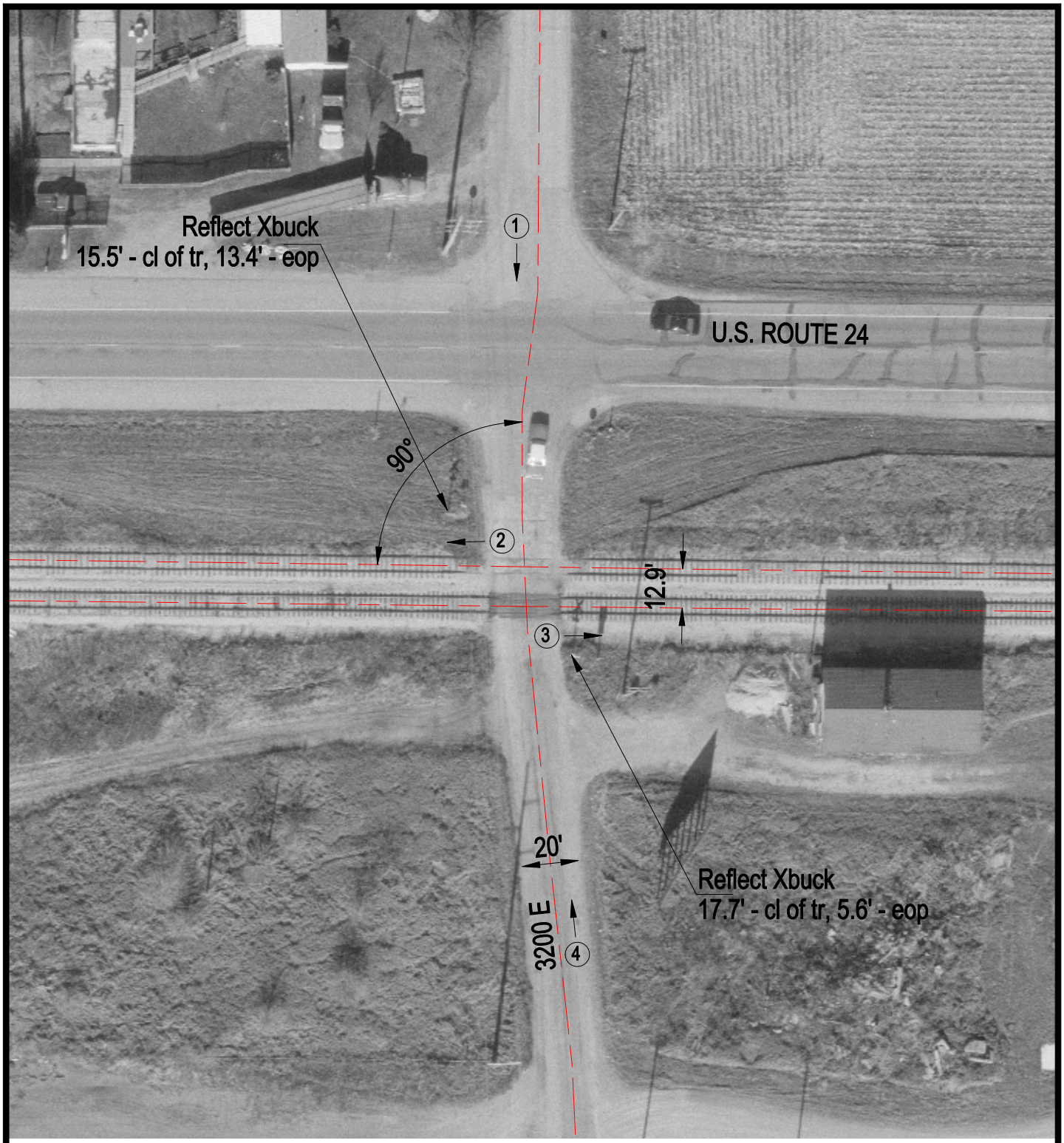

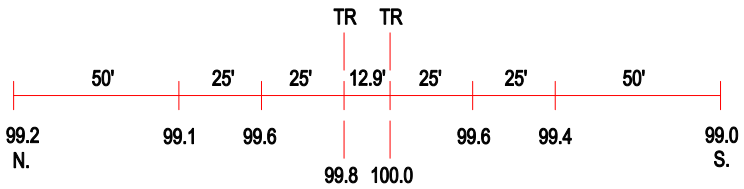

ROAD PROFILE

3 Photo Location

Crossing #:	801669K
Location:	Iroquois Co., City of Sheldon (N)
Lat/Long:	40°46'13" / 87°31'33"
Railroad:	TPW
Street:	3200 E
Railroad Milepost:	0.00
Crossing Protection:	Signs