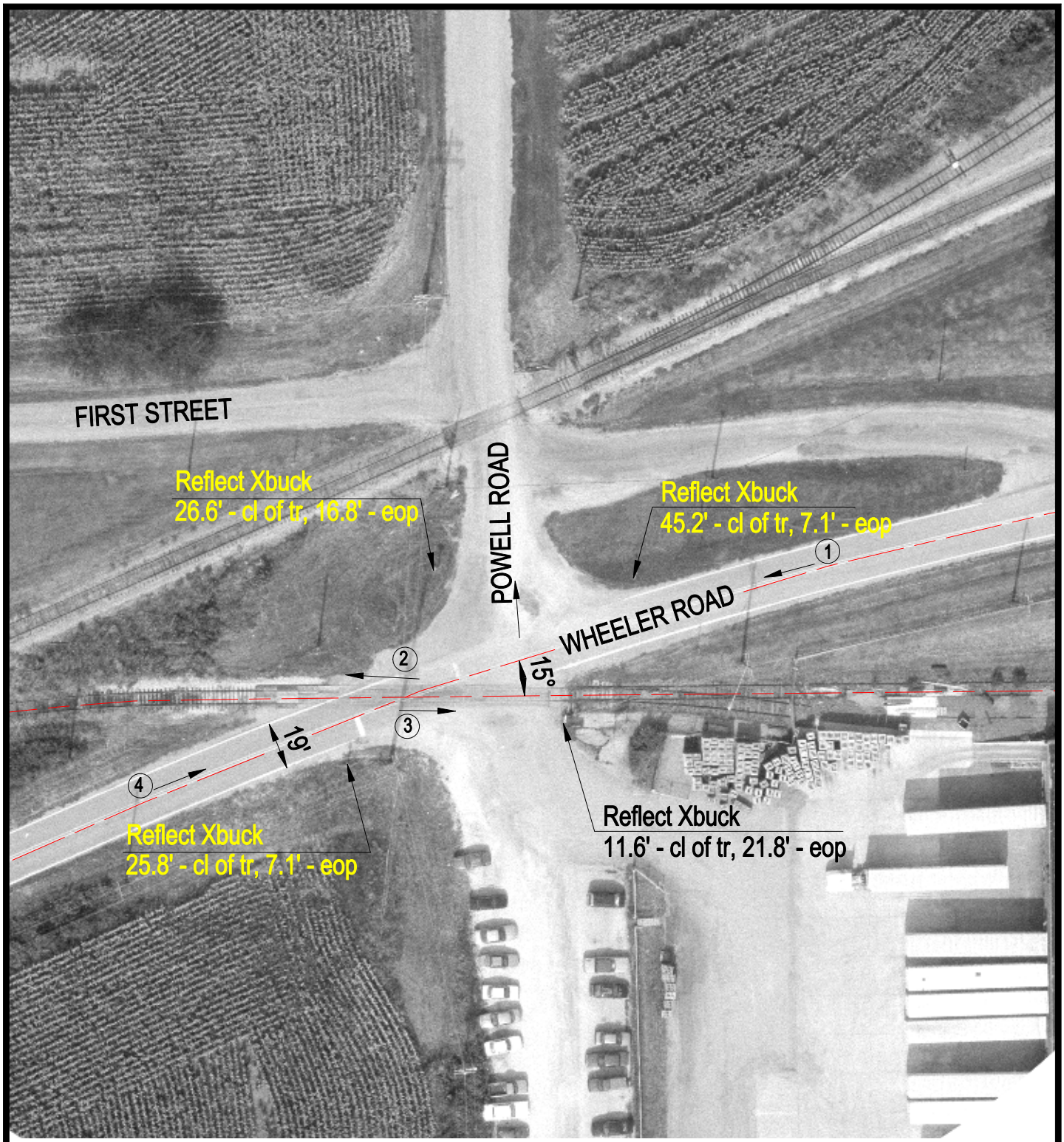

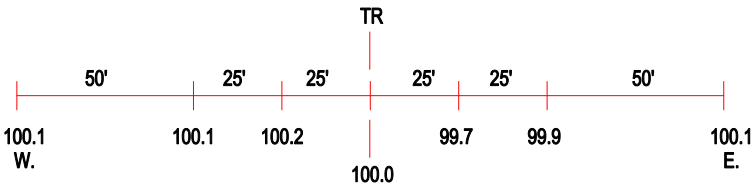

ROAD PROFILE

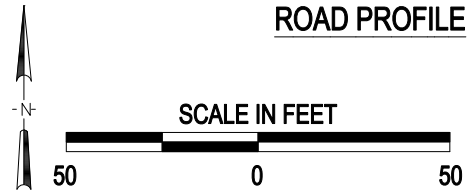

(3) Photo Location

Crossing #:	801655C
Location:	Peoria Co., City of Mapleton (I)
Lat/Long:	40°34'22" / 89°42'33"
Railroad:	TPW
Street:	Wheeler Road
Railroad Milepost:	121.25
Crossing Protection:	Signs

J:\PEORIA\801655C\801655C.DWG 06/01/00 13:59 PMM