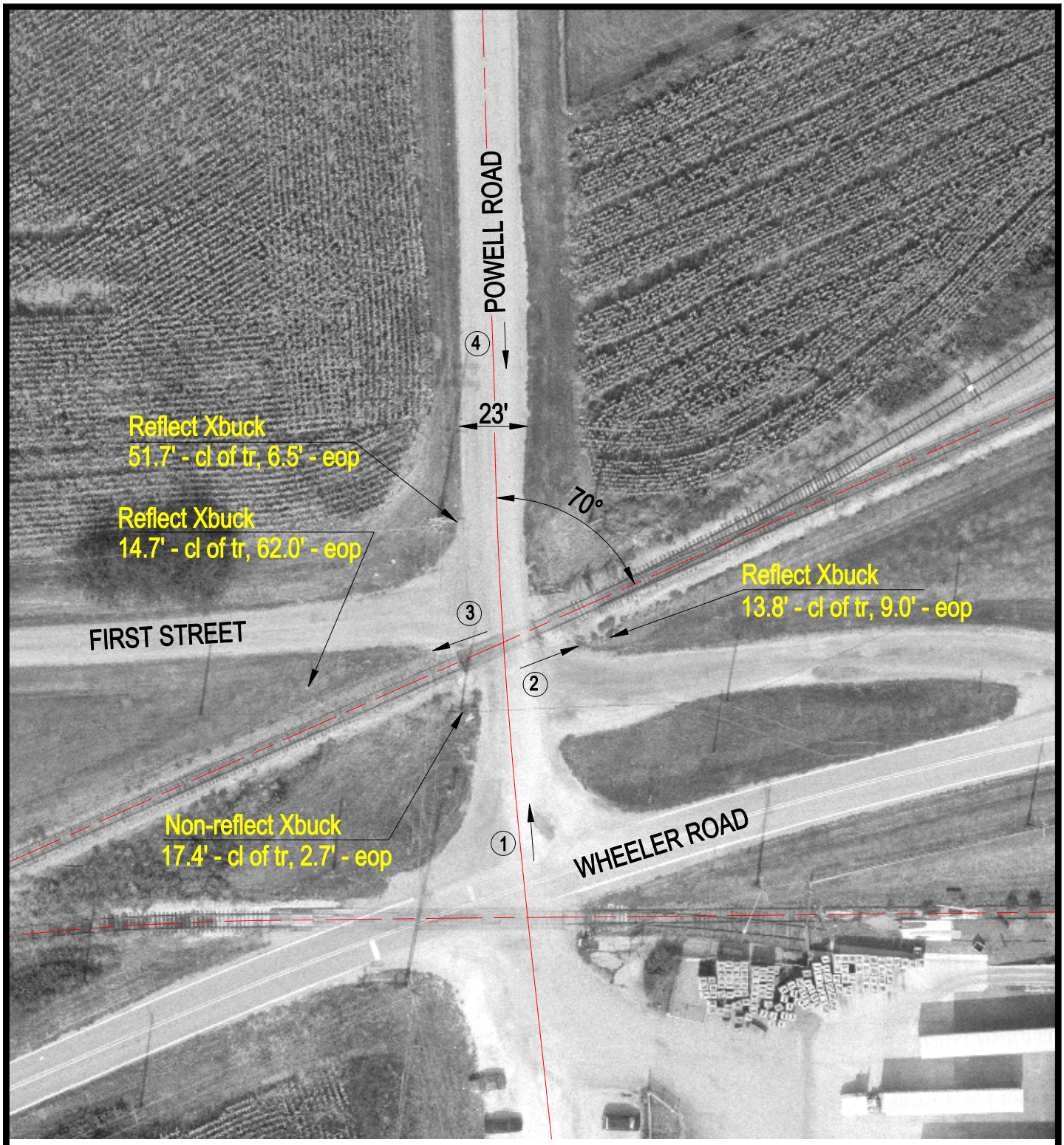

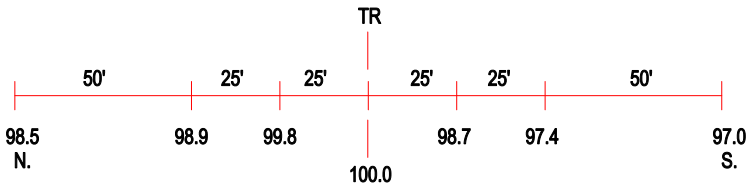

ROAD PROFILE

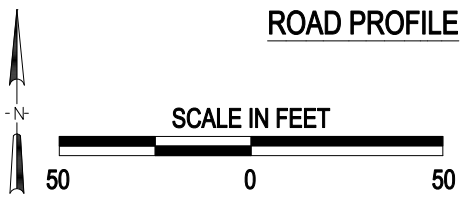

3 Photo Location

Crossing #:	801654V
Location:	Peoria Co., City of Mapleton (N)
Lat/Long:	40°34'21" / 89°42'31"
Railroad:	BNSF
Street:	Powell Road
Railroad Milepost:	121.25
Crossing Protection:	Signs

J:\PEORIA\801654V\801654V.DWG 01/21/00 05:53 TFG