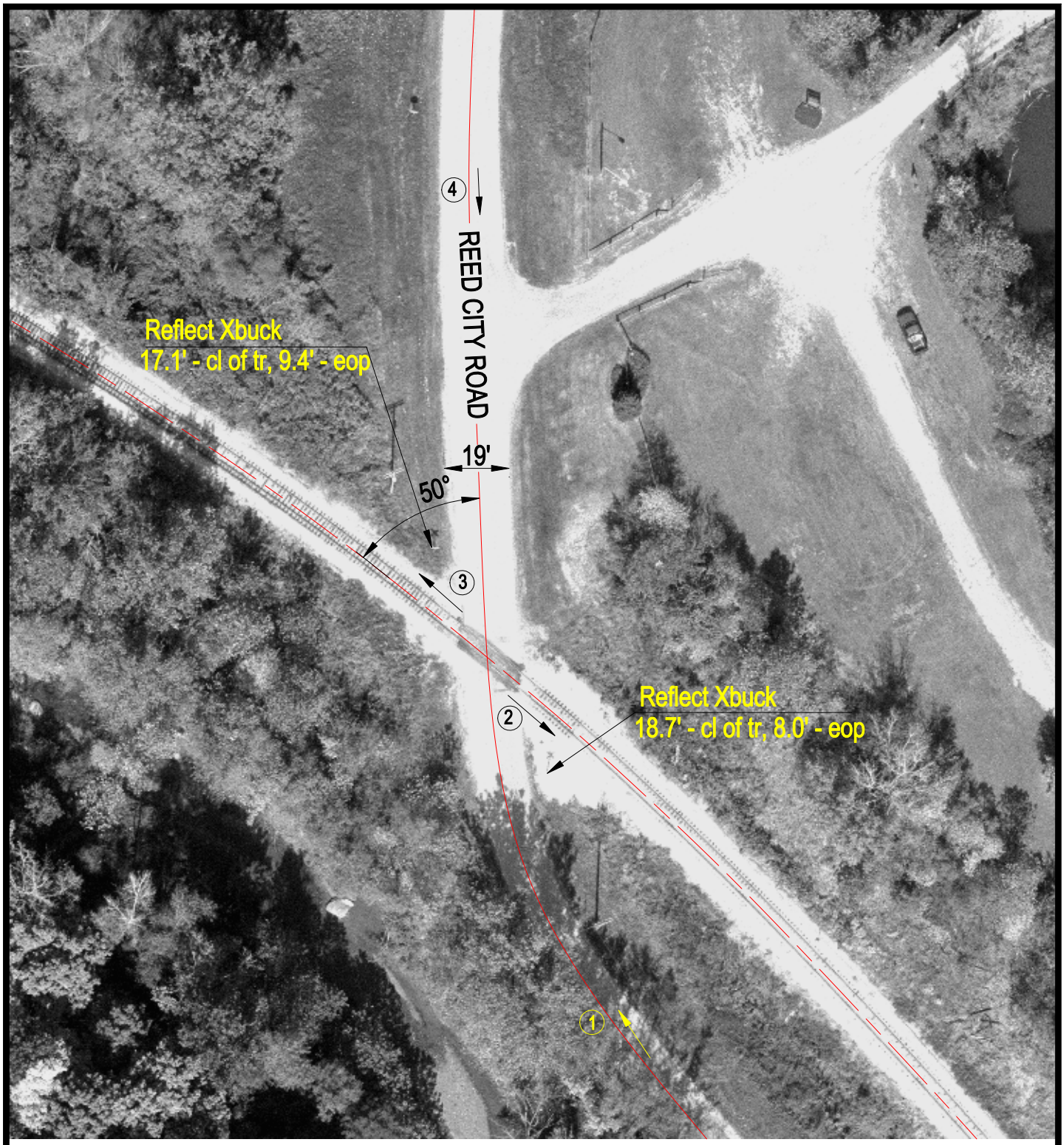

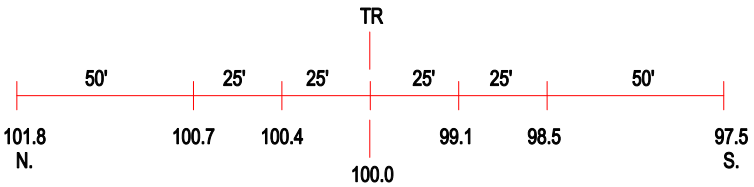

ROAD PROFILE

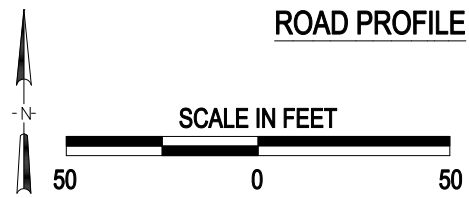

3 Photo Location

Crossing #:	801648S
Location:	Peoria Co., City of Glasford (N)
Lat/Long:	40°34'32" / 89°45'01"
Railroad:	BNSF
Street:	Reed City Road
Railroad Milepost:	123.87
Crossing Protection:	Signs

J:\PEORIA\801648S\801648S.DWG 04/27/00 07:05 TFG