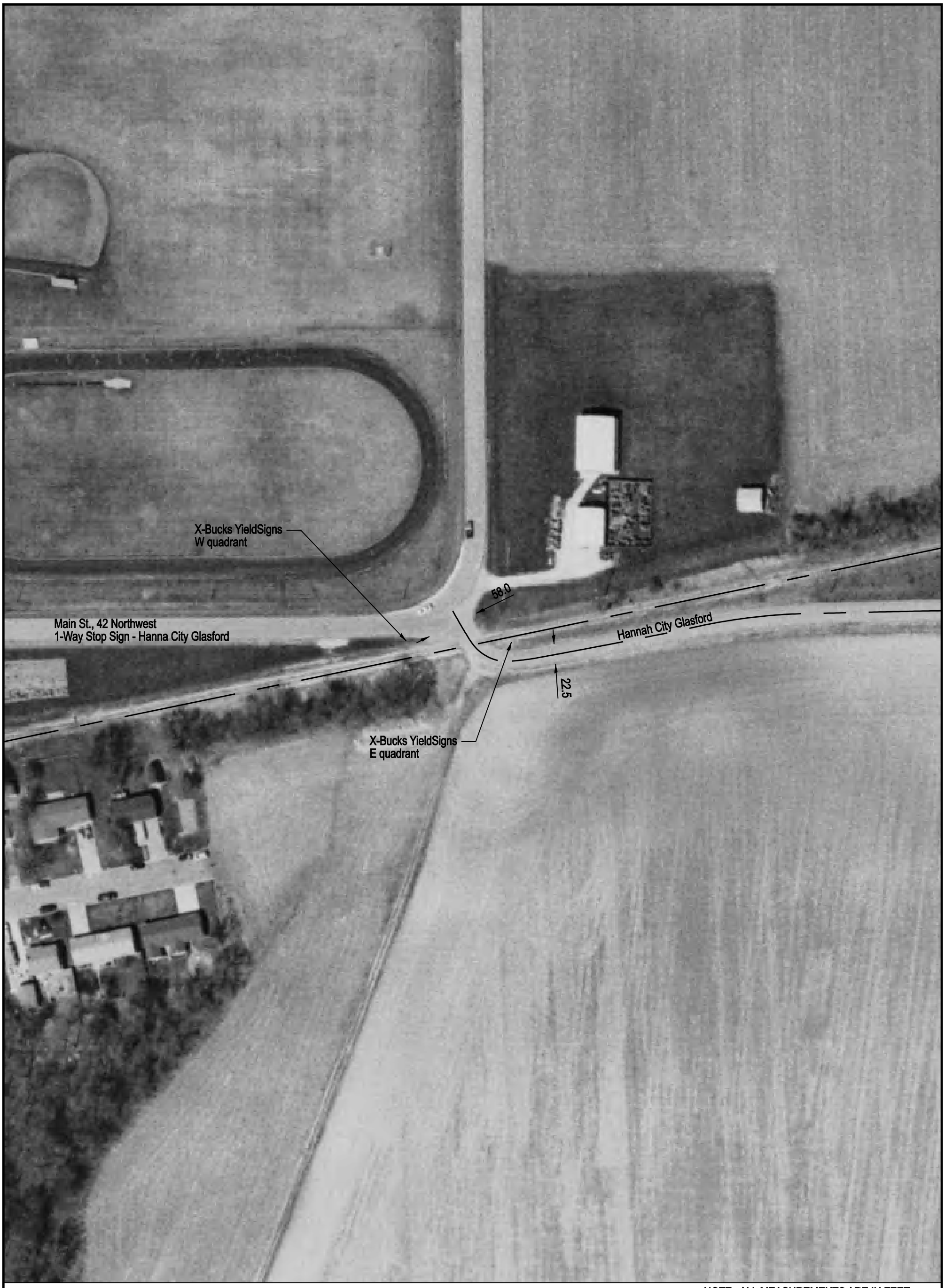

NOTE: ALL MEASUREMENTS ARE IN FEET

DOT/AAR Inventory #: 801645W

Location: Peoria Co., Near Glasford, IL

Lat/Long: 40º 34' 22"/-89º 48' 15"

Railroad Milepost - Line: 126.77-TPWM

Crossing Angle (Deg.): 55

Crossing Width (By Track): 30.5

Number of Tracks: 1

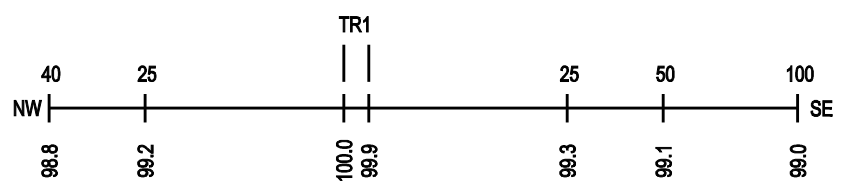
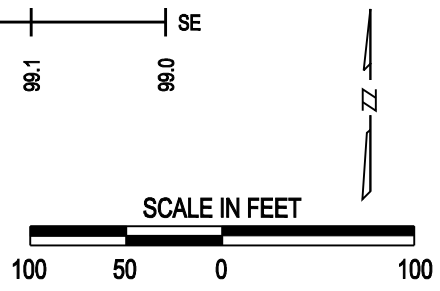
ROAD PROFILE