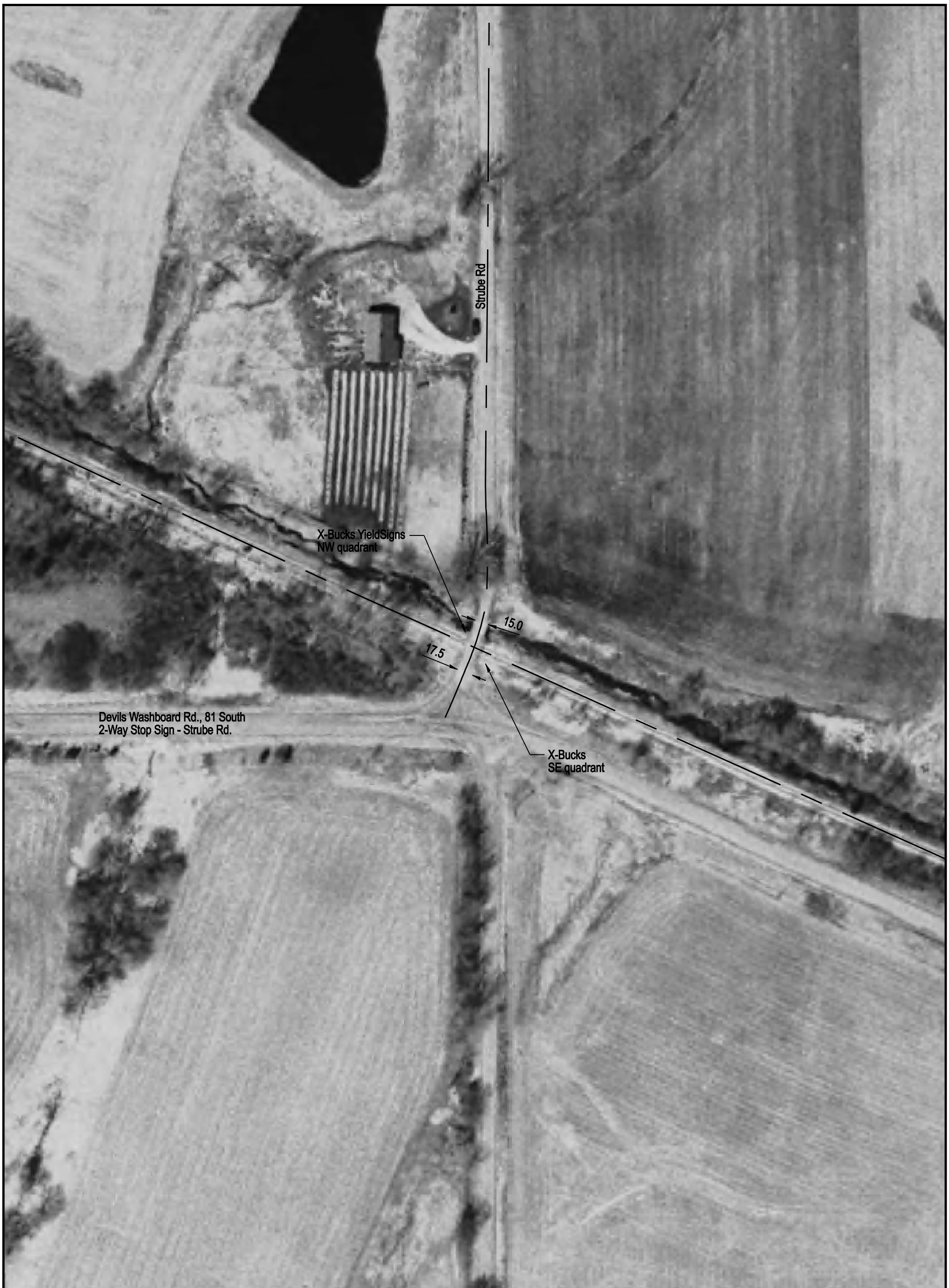

NOTE: ALL MEASUREMENTS ARE IN FEET

DOT/AAR Inventory #: 801641U

Location: Peoria Co., Near Glasford, IL

Lat/Long: 40º 33' 56"/-89º 49' 60"

Railroad Milepost - Line: 128.44-TPWM

Crossing Angle (Deg.): 85

Crossing Width (By Track): 23.0

Number of Tracks: 1

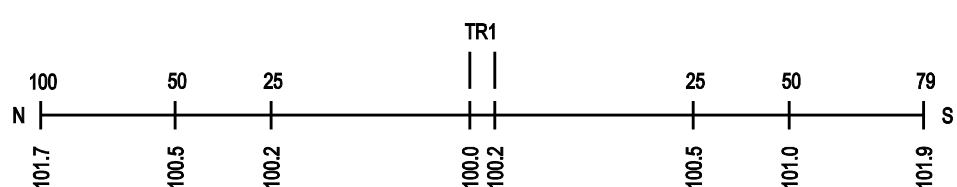
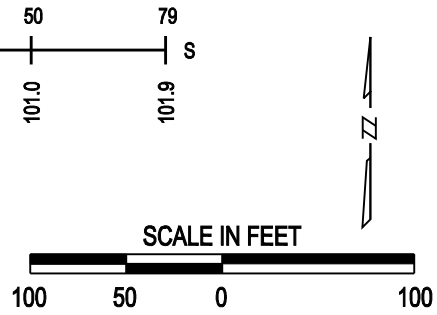
ROAD PROFILE