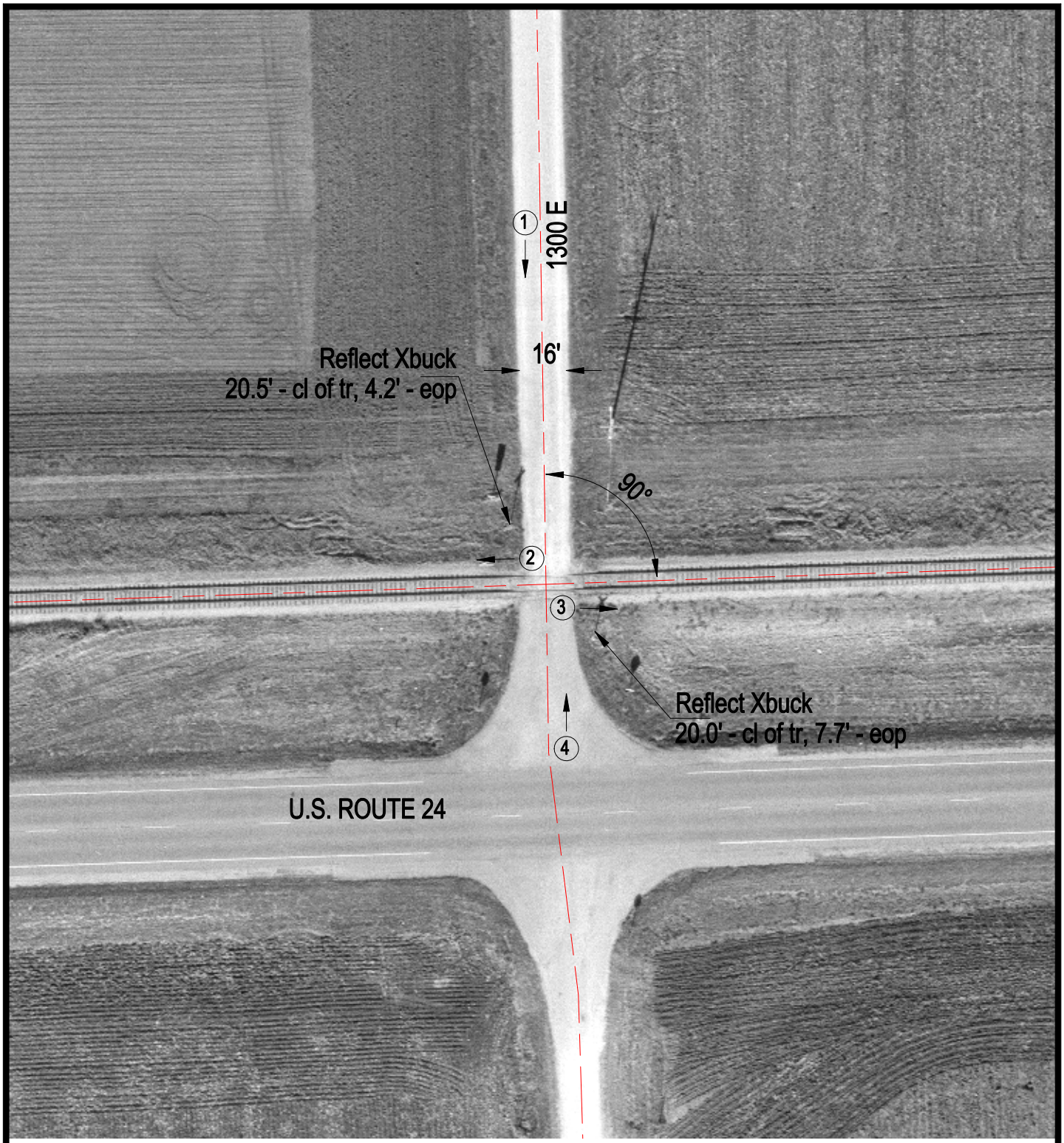

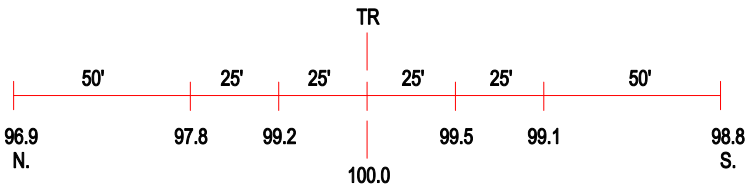

ROAD PROFILE

(3) Photo Location

Crossing #:	801618A
Location:	Iroquois Co., City of Crescent City (N)
Lat/Long:	40°46'12" / 87°52'56"
Railroad:	TPW
Street:	1300 E
Railroad Milepost:	18.75
Crossing Protection:	Signs