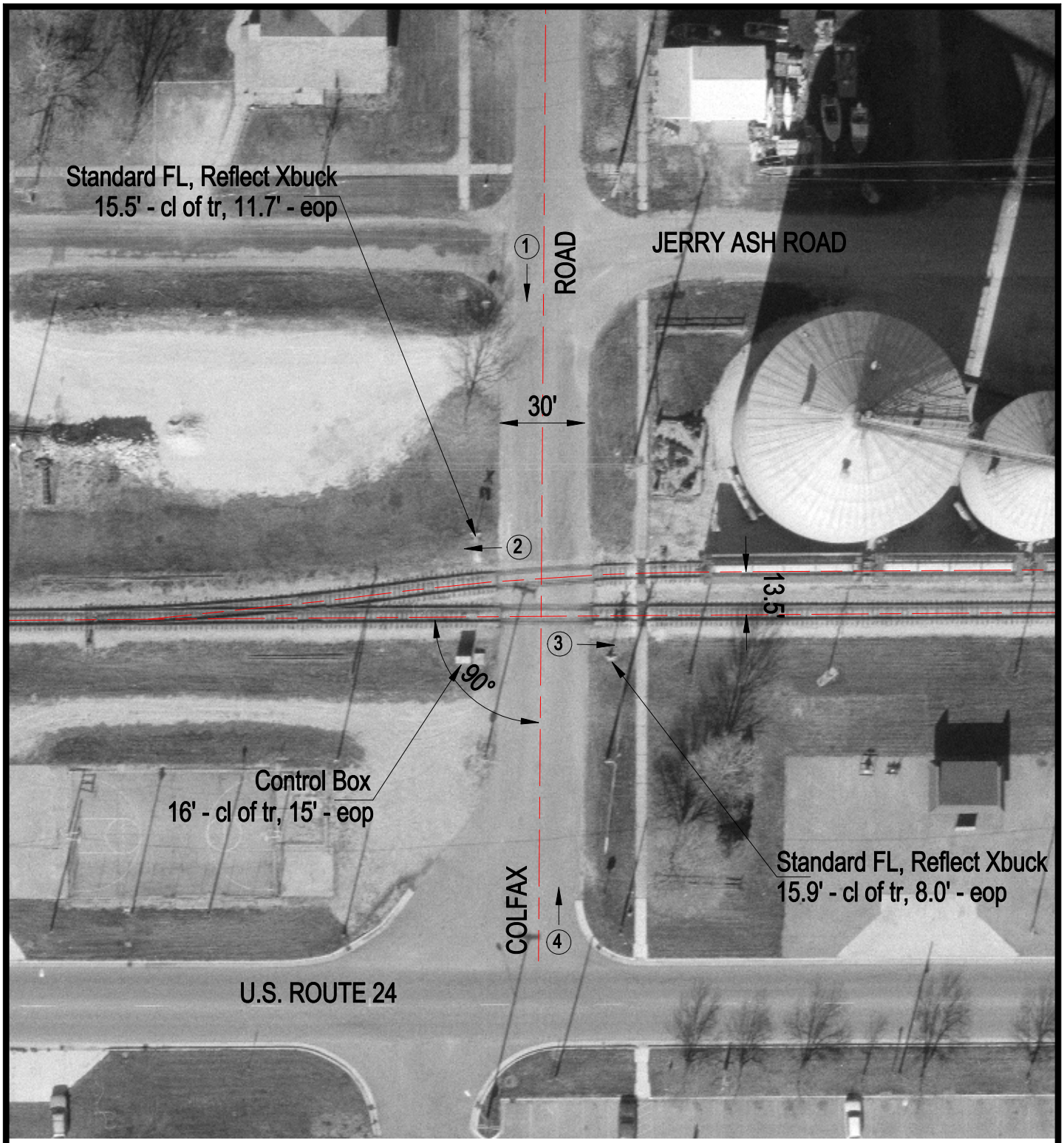

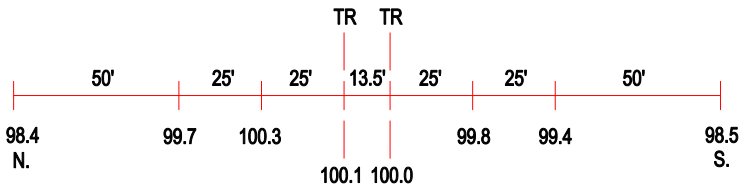

ROAD PROFILE

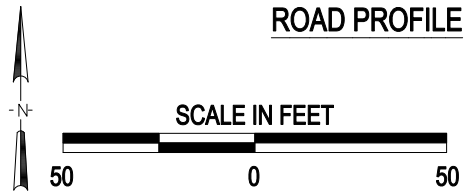

3 Photo Location

Crossing #:	801615E
Location:	Iroquois Co., City of Crescent City (I)
Lat/Long:	40°46'14" / 87°51'33"
Railroad:	TPW
Street:	Colfax Street
Railroad Milepost:	17.54
Crossing Protection:	Train Activated Devices