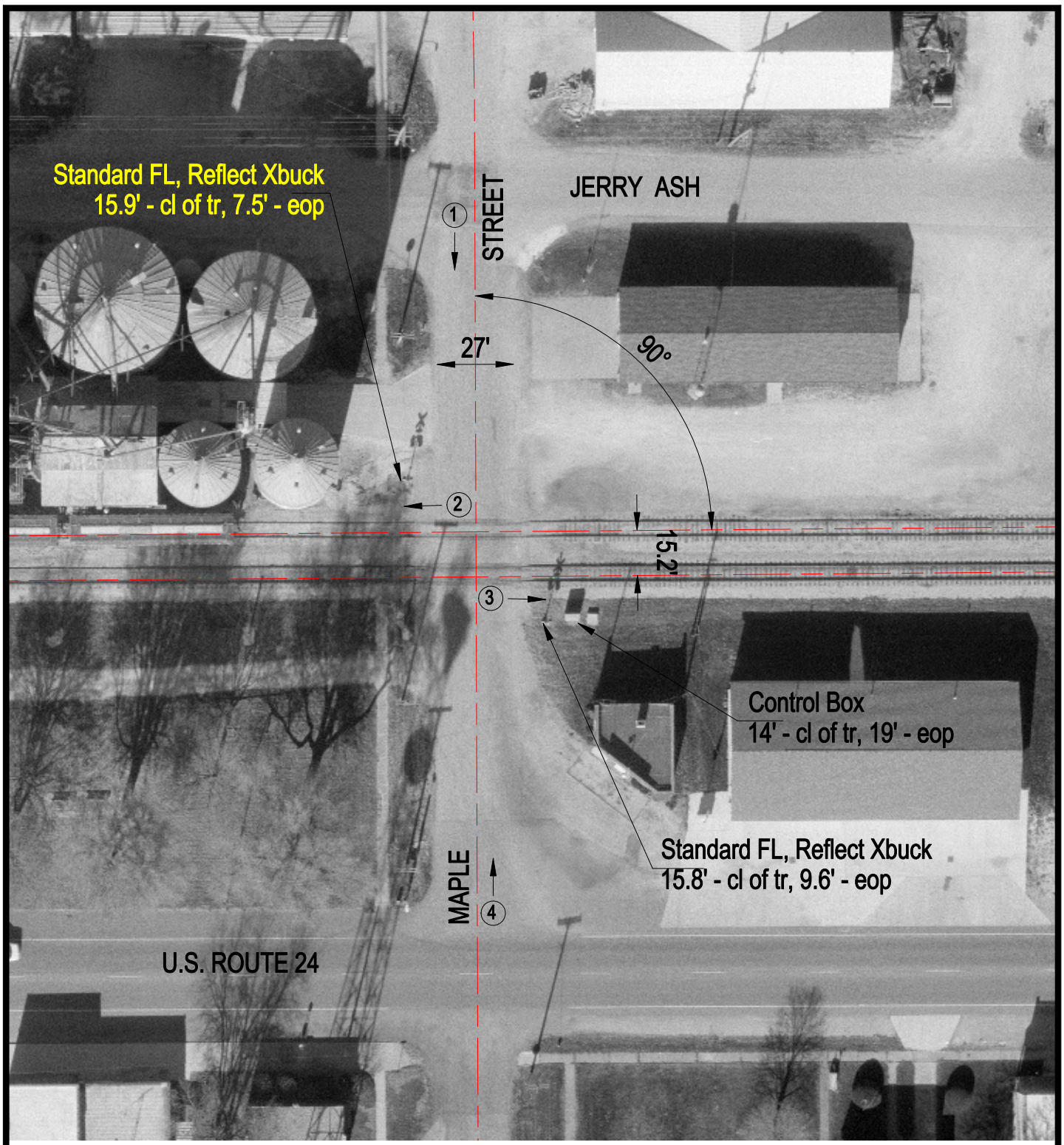

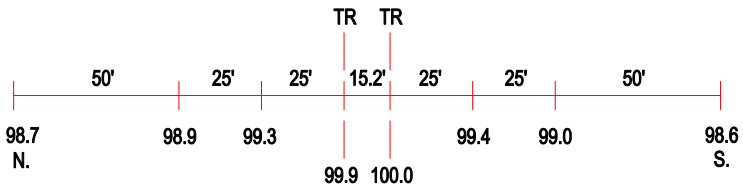

ROAD PROFILE

3 Photo Location

Crossing #:	801614X
Location:	Iroquois Co., City of Crescent City (I)
Lat/Long:	40°46'13" / 87°51'25"
Railroad:	TPW
Street:	Maple Street
Railroad Milepost:	17.40
Crossing Protection:	Train Activated Devices