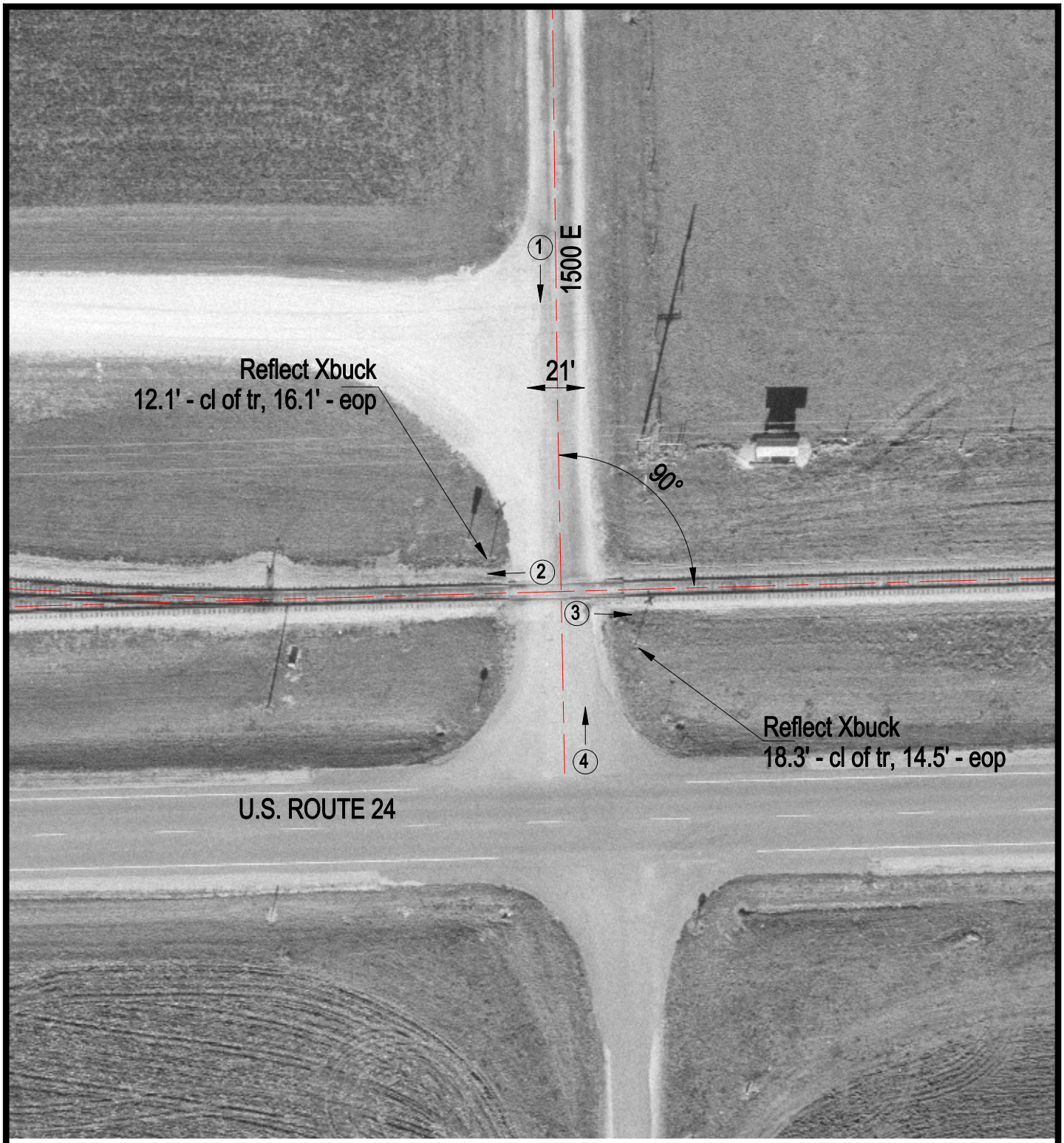

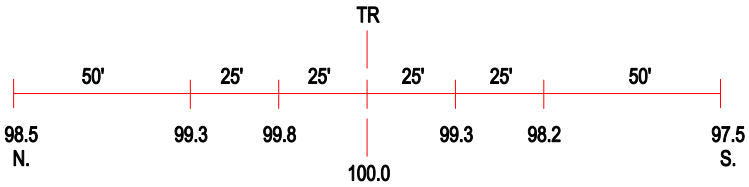

ROAD PROFILE

3 Photo Location

Crossing #:	801613R
Location:	Iroquois Co., City of Crescent City (N)
Lat/Long:	40°46'15" / 87°50'39"
Railroad:	TPW
Street:	1500 E
Railroad Milepost:	16.73
Crossing Protection:	Signs